

# Attachment A

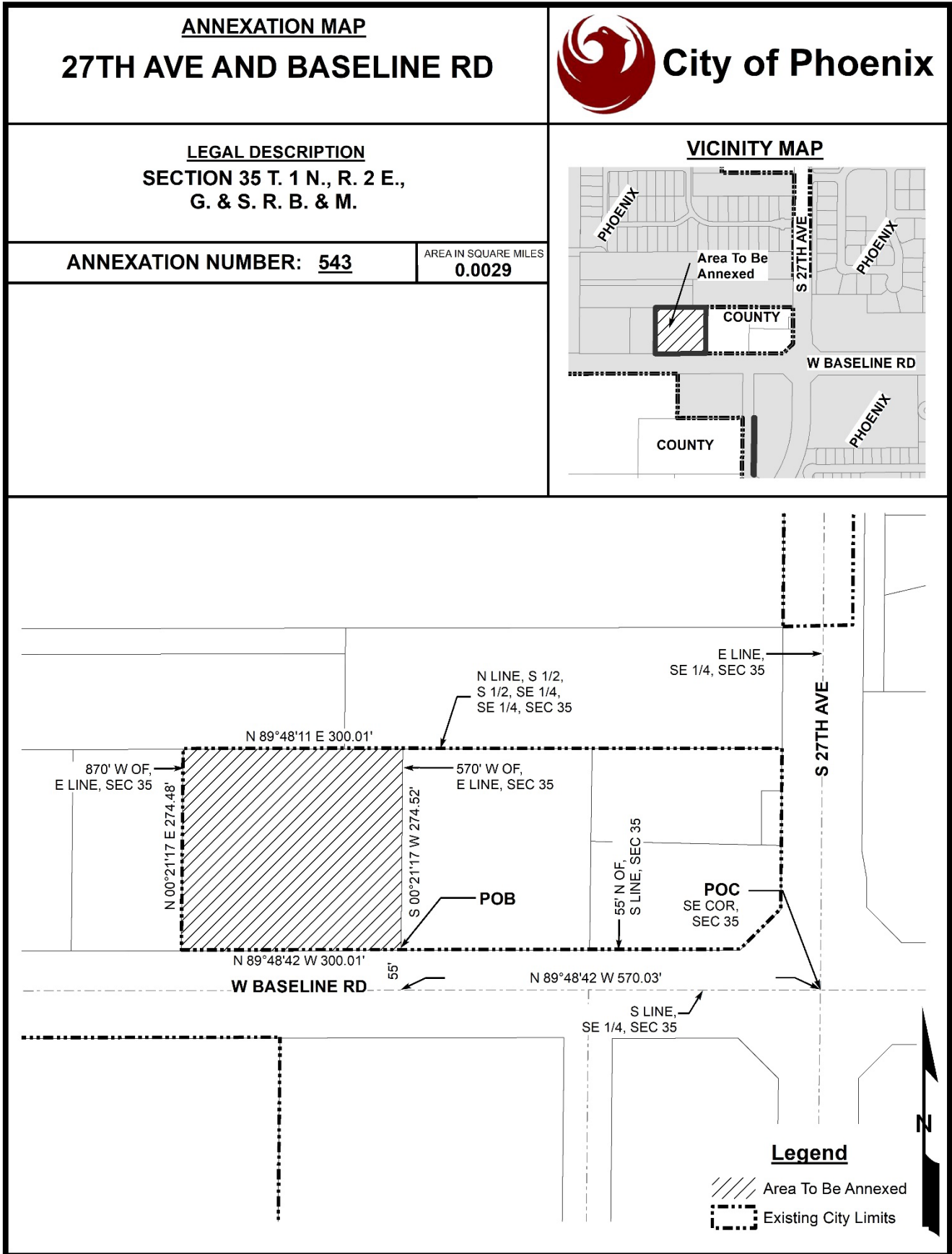

# ANNEXATION PARCEL DESCRIPTION

*A portion of the South half of the South half of the Southeast quarter of the Southeast quarter of Section 35, Township 1 North, Range 2 East of the Gila and Salt River Base and Meridian, Maricopa County, Arizona being more particularly described as follows;*

*COMMENCING at the Southeast corner of said Section 35, monumented with a Maricopa County Department of Transportation brass cap in handhole which bears North 89 degrees 48 minutes 42 seconds East 2643.84 feet from the South quarter corner of said Section 35, monumented with a brass cap in handhole;  
Thence along the South line of the Southeast quarter of Section 35, South 89 degrees 48 minutes 42 seconds West 570.03 feet to a point on a line 570.00 feet West of, and parallel with, the East line of the Southeast quarter of said Section 35;*

*Thence, along said parallel line, North 00 degrees 21 minutes 17 seconds East 55.00 feet to a point on a line 55.00 feet North of, and parallel with, the South line of the Southeast quarter of said Section 35, said point being the POINT OF BEGINNING;*

*Thence, along said parallel line, South 89 degrees 48 minutes 42 seconds West 300.01 feet to a point on a line 870.00 feet West of and parallel with the East line of the Southeast quarter of said Section 35;*

*Thence, along said parallel line, North 00 degrees 21 minutes 17 seconds East 274.48 feet to a point on the North line of the South half of the South half of the Southeast quarter of the Southeast quarter of said Section 35;*

*Thence, along said North line, North 89 degrees 48 minutes 11 seconds East 300.01 feet to a point on a line 570.00 feet West of, and parallel with, the East line of the Southeast quarter of said Section 35;*

*Thence, along said parallel line, South 00 degrees 21 minutes 17 seconds West 274.52 feet to the POINT OF BEGINNING.*

*Comprising 1.890 acres or 82,350 square feet, subject to all easements of record.*



JOB NO.: 221138  
SECTION: 35  
TOWNSHIP: 1 NORTH  
RANGE: 2 EAST  
DATE: APRIL 15, 2024  
SHEET 1 OF 1



**ALLIANCE**  
LAND SURVEYING, LLC

[www.alliancelandsurveying.com](http://www.alliancelandsurveying.com)

7900 N. 70th AVENUE  
SUITE 104  
GLENDALE, AZ 85303  
TEL (623) 972-2200  
FAX (623) 972-1616

[contactus@azals.com](mailto:contactus@azals.com)