

# ATTACHMENT B

## ANNEXATION MAP SCHROEDER



City of Phoenix

LEGAL DESCRIPTION  
SECTION 7 T. 4 N., R. 3 E.,  
G. & S. R. B. & M.

### VICINITY MAP

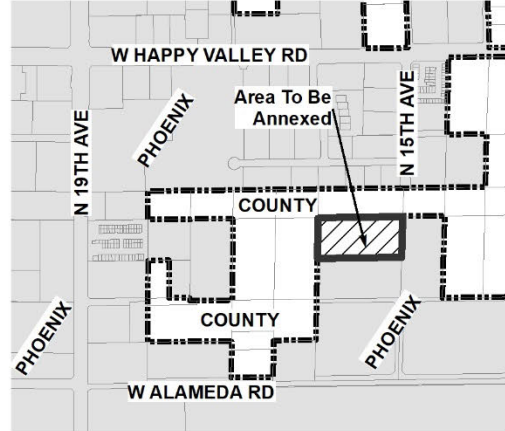

**ANNEXATION NUMBER: 556**

AREA IN SQUARE MILES  
**0.00813**

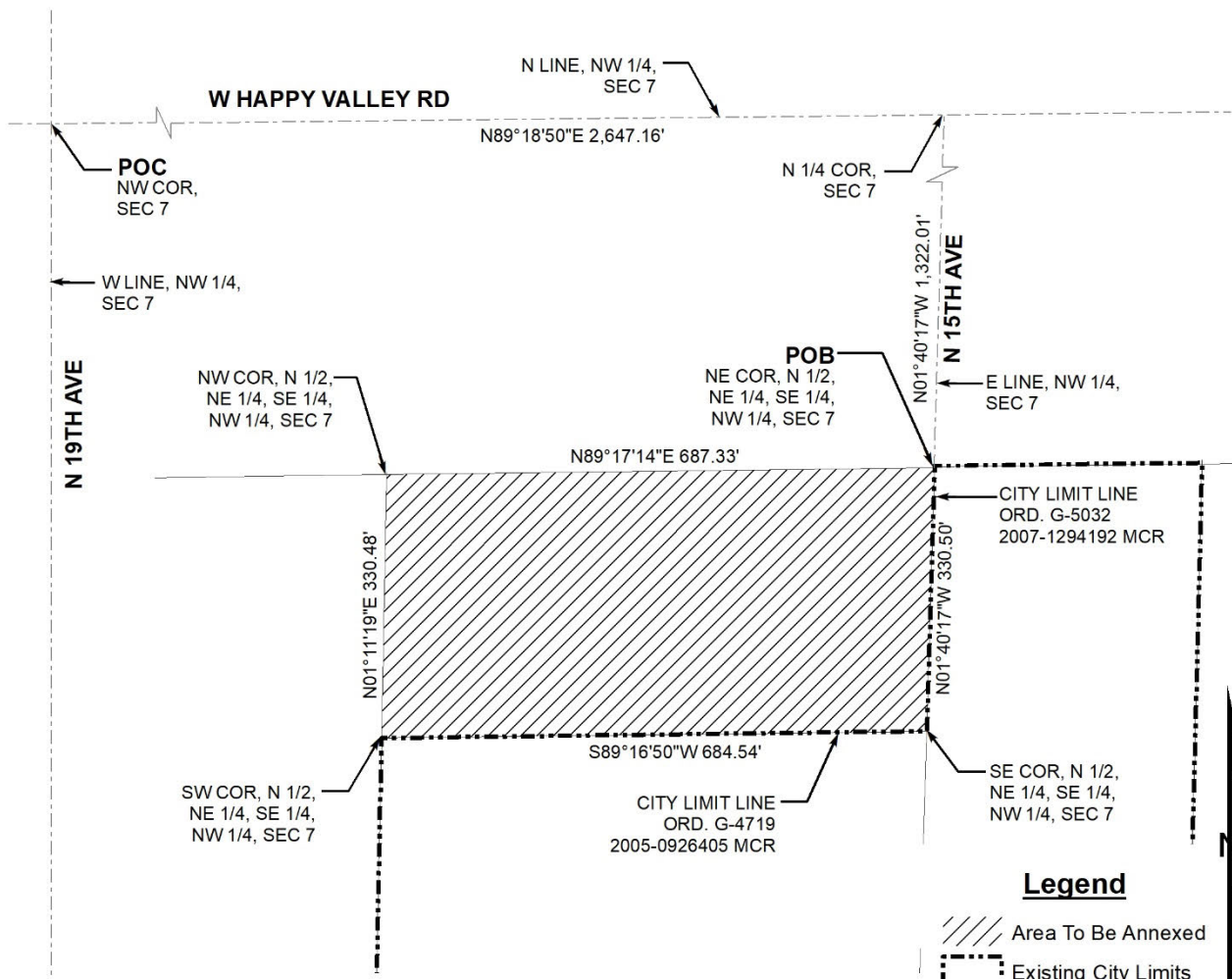

# ANNEXATION PARCEL LEGAL DESCRIPTION

THE NORTH HALF OF THE NORTHEAST QUARTER OF THE SOUTHEAST QUARTER OF THE NORTHWEST QUARTER OF SECTION 7, TOWNSHIP 4 NORTH, RANGE 3 EAST OF THE GILA AND SALT RIVER BASE AND MERIDIAN, MARICOPA COUNTY, ARIZONA, AS DESCRIBED IN THE WARRANTY DEED DOCUMENT 2021-1278121, RECORDS OF MARICOPA COUNTY, ARIZONA, BEING MORE PARTICULARLY DESCRIBED AS FOLLOWS:

COMMENCING AT THE NORTHWEST CORNER OF SAID SECTION 7, MARKED BY A FOUND 3" CITY OF PHOENIX BRASS CAP IN HANDHOLE DOWN 0.60", FROM WHICH THE WEST QUARTER CORNER OF SAID SECTION 7 BEARS SOUTH 00 DEGREES 05 MINUTES 58 SECONDS EAST, (BASIS OF BEARINGS) A DISTANCE OF 2644.32 FEET, SAID WEST QUARTER CORNER BEING MARKED BY A FOUND CITY OF PHOENIX BRASS CAP FLUSH;

THENCE NORTH 89 DEGREES 18 MINUTES 50 SECONDS EAST, ALONG THE NORTH LINE OF THE NORTHWEST QUARTER OF SAID SECTION 7, A DISTANCE OF 2647.16 FEET TO THE NORTH QUARTER CORNER OF SAID SECTION 7, BEING MARKED BY A FOUND 3" MARICOPA COUNTY DEPARTMENT OF TRANSPORTATION BRASS CAP FLUSH FROM WHICH THE CALCULATED POSITION OF THE CENTER SECTION OF SAID SECTION 7 BEARS SOUTH 01 DEGREES 40 MINUTES 17 SECONDS WEST, A DISTANCE OF 2,644.02 FEET;

THENCE SOUTH 01 DEGREES 40 MINUTES 17 SECONDS WEST, ALONG THE EAST LINE OF THE NORTHWEST QUARTER OF SAID SECTION 7, A DISTANCE OF 1322.01 FEET TO THE NORTHEAST CORNER OF THE NORTH HALF OF THE NORTHEAST QUARTER OF THE SOUTHEAST QUARTER OF THE NORTHWEST QUARTER OF SAID SECTION 7, SAID CORNER BEING THE TRUE POINT OF BEGINNING;

THENCE CONTINUING ALONG SAID EAST LINE, SOUTH 01 DEGREES 40 MINUTES 17 SECONDS WEST, A DISTANCE OF 330.50 FEET TO THE SOUTHEAST CORNER OF THE SAID NORTH HALF OF THE NORTHEAST QUARTER OF THE SOUTHEAST QUARTER OF THE NORTHWEST QUARTER;

THENCE LEAVING SAID EAST LINE, SOUTH 89 DEGREES 16 MINUTES 50 SECONDS WEST, A DISTANCE OF 684.54 FEET TO THE SOUTHWEST CORNER OF THE SAID NORTH HALF OF THE NORTHEAST QUARTER OF THE SOUTHEAST QUARTER OF THE NORTHWEST QUARTER;

THENCE NORTH 01 DEGREES 11 MINUTES 19 SECOND EAST, A DISTANCE OF 330.48 FEET TO THE NORTHWEST CORNER OF THE SAID NORTH HALF OF THE NORTHEAST QUARTER OF THE SOUTHEAST QUARTER OF THE NORTHWEST QUARTER;

12409 W. INDIAN SCHOOL ROAD, AVONDALE, AZ 85392  
PHONE: 623.536.1993 EMAIL: GENE.HARRISON@KAEOKOINC.COM



**PARCEL ANNEXATION  
LEGAL DESCRIPTION**

226,534 SQ. FT.

5.201 ACRES

DATE: 12-11-2024  
SCALE:  
SHEET 1 OF 3

CHECKED BY: GCH  
DRAWN BY: RVR  
PROJECT #: 7024032

EXH. A



# ANNEXATION PARCEL LEGAL DESCRIPTION - CONTINUE

THENCE NORTH 89 DEGREES 17 MINUTES 14 SECONDS EAST, A DISTANCE OF 687.33 FEET TO THE NORTHEAST CORNER OF THE NORTH HALF OF THE NORTHEAST QUARTER OF THE SOUTHEAST QUARTER OF THE NORTHWEST QUARTER OF SAID SECTION 7, AND THE TRUE POINT OF BEGINNING.

THIS PARCEL CONTAINS 226,534 SQ. FT. (5.201 ACRES) OF LAND MORE OR LESS.

12409 W. INDIAN SCHOOL ROAD, AVONDALE, AZ 85392  
PHONE: 623.536.1993 EMAIL: GENE.HARRISON@KAEOKOINC.COM



PARCEL ANNEXATION  
LEGAL DESCRIPTION

226,534 SQ. FT.

5.201 ACRES

DATE: 12-11-2024  
SCALE:  
SHEET 2 OF 3

CHECKED BY: GCH  
DRAWN BY: RVR  
PROJECT #: 7024032

EXH. A

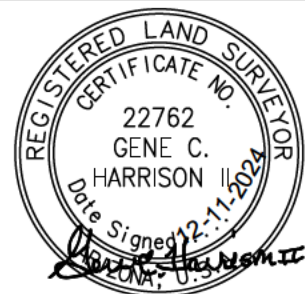

**KAIEKO**  
 12409 W. INDIAN  
 SCHOOL ROAD,  
 AVONDALE, AZ 85392  
 PHONE: 623.536.1993  
 FAX: 623.748.9008

ANNEXATION PARCEL  
 EXHIBIT  
 226,534 SQ. FT.  
 5.201 ACRES  
 DATE: 12-11-2024  
 SCALE: AS NOTED  
 SHEET 3 OF 3

CHECKED BY: GCH  
 DRAWN BY: RVR  
 PROJECT #: 7024032

**EXH. A**



LEGEND:  
 ○ CALCULATED POSITION  
 (R) R.O.S. RECORDED IN BOOK 1019 OF MAPS,  
 PAGE 24 M.C.R.

