

Attachment A

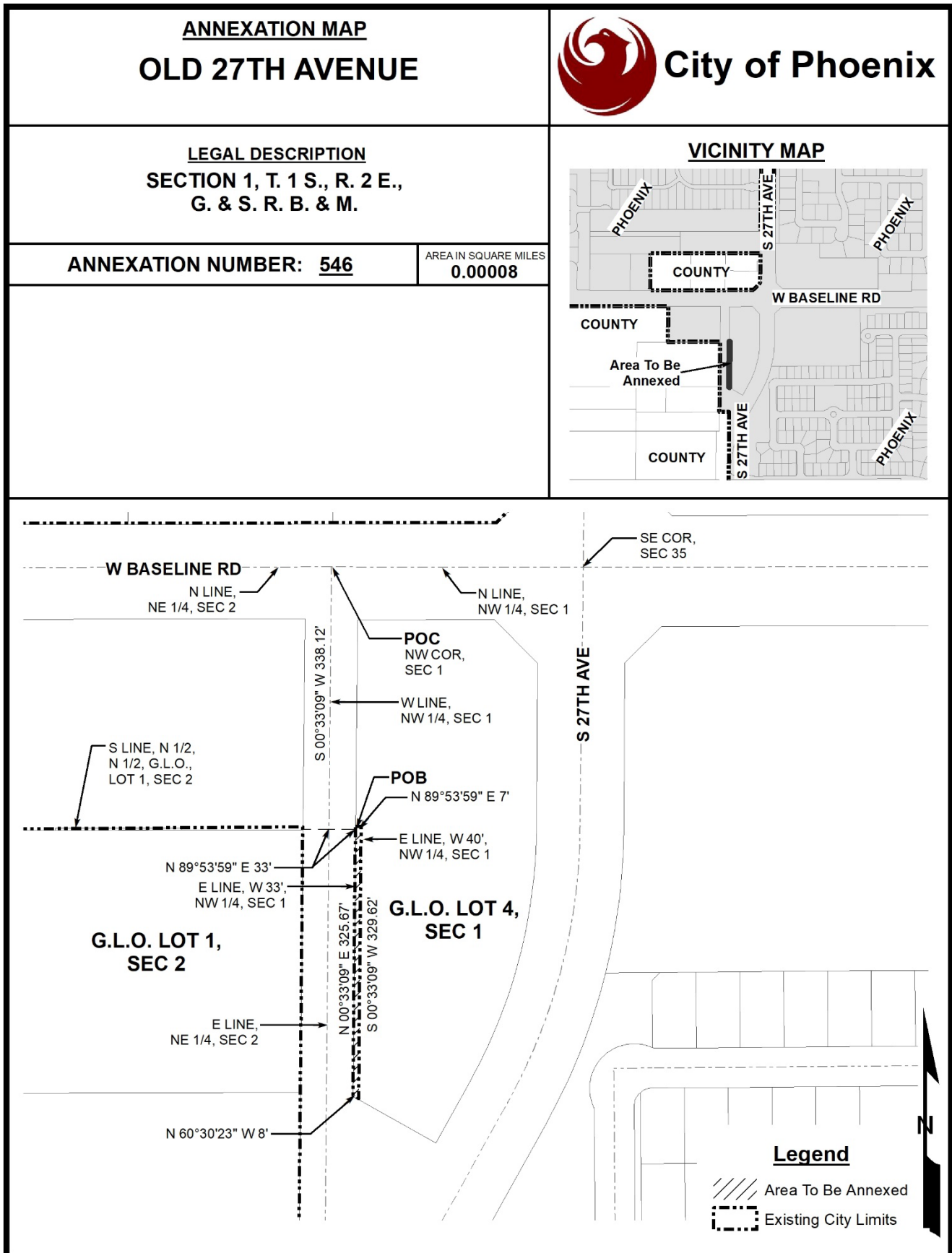

LEGAL DESCRIPTION
OLD 27TH AVENUE ANNEXATION

A PORTION OF G.L.O. LOT 4 LOCATED IN THE NORTHWEST QUARTER OF SECTION 1, TOWNSHIP 1 SOUTH, RANGE 2 EAST OF THE GILA AND SALT RIVER BASE AND MERIDIAN, MARICOPA COUNTY, ARIZONA, BEING MORE PARTICULARLY DESCRIBED AS FOLLOWS:

COMMENCING AT A 3-INCH MARICOPA COUNTY DEPARTMENT OF TRANSPORTATION BRASS CAP IN HANDHOLE MARKING THE NORTHWEST CORNER OF SECTION 1 FROM WHICH A 3-INCH MARICOPA COUNTY DEPARTMENT OF TRANSPORTATION BRASS CAP IN HANDHOLE (0.80' DOWN) MARKING THE WEST QUARTER CORNER OF SAID SECTION 1 BEARS SOUTH 00 DEGREES 33 MINUTES 09 SECONDS WEST 2672.42 FEET. SAID DESCRIBED LINE BEING THE BASIS OF BEARINGS FOR THIS DESCRIPTION;

THENCE SOUTH 00 DEGREES 33 MINUTES 09 SECONDS WEST 338.12 FEET ALONG THE WEST LINE OF SAID NORTHWEST QUARTER TO THE SOUTH LINE OF THE NORTH HALF OF THE NORTH HALF OF G.L.O. LOT 1, SECTION 2;

THENCE NORTH 89 DEGREES 53 MINUTES 59 SECONDS EAST 33.00 FEET ALONG THE EASTERLY PROLONGATION OF SAID SOUTH LINE TO THE EAST LINE OF THE WEST 33.00 FEET OF THE NORTHWEST QUARTER OF SAID SECTION 1 AND THE POINT OF BEGINNING;

THENCE CONTINUING NORTH 89 DEGREES 53 MINUTES 59 SECONDS EAST 7.00 FEET ALONG SAID EASTERLY PROLONGATION TO THE EAST LINE OF THE WEST 40.00 FEET;

THENCE SOUTH 00 DEGREES 33 MINUTES 09 SECONDS WEST 329.62 FEET ALONG SAID EAST LINE TO A NORTHERLY RIGHT OF WAY LINE RECORDED IN 2001-0086244, RECORDS OF MARICOPA COUNTY, ARIZONA;

THENCE NORTH 60 DEGREES 30 MINUTES 23 SECONDS WEST 8.00 FEET ALONG SAID NORTHERLY LINE TO THE EAST LINE OF THE WEST 33.00 FEET;

THENCE NORTH 00 DEGREES 33 MINUTES 09 SECONDS EAST 325.67 FEET ALONG SAID EAST LINE TO THE POINT OF BEGINNING.

COMPRISING 2,294 SQUARE FEET MORE OR LESS.