

ATTACHMENT B

PROPERTY IDENTIFICATION

Sell City-Owned Property Identified as Excess Aviation Noise Land Inventory within Phoenix Sky Harbor (PHX), Phoenix, AZ – Land Reuse Section 163 Determination dated December 22, 2022: Disposal of five vacant real properties located south of Interstate 17 as identified in Area I.

The following parcels included in this request are identified by the Maricopa County Assessor's parcel number (APN) and the address or location.		
Parcel ID	APN	Address / Location
I.14	115-35-027	2301 S. 15 th Place
I.15	115-35-029	2303 S. 15 th Place
I.16	115-35-032A	2206 S. 16 th Street
I.17	115-35-033A	2307 S. 15th Place
I.18	115-35-034A	2208 S. 16 th Street

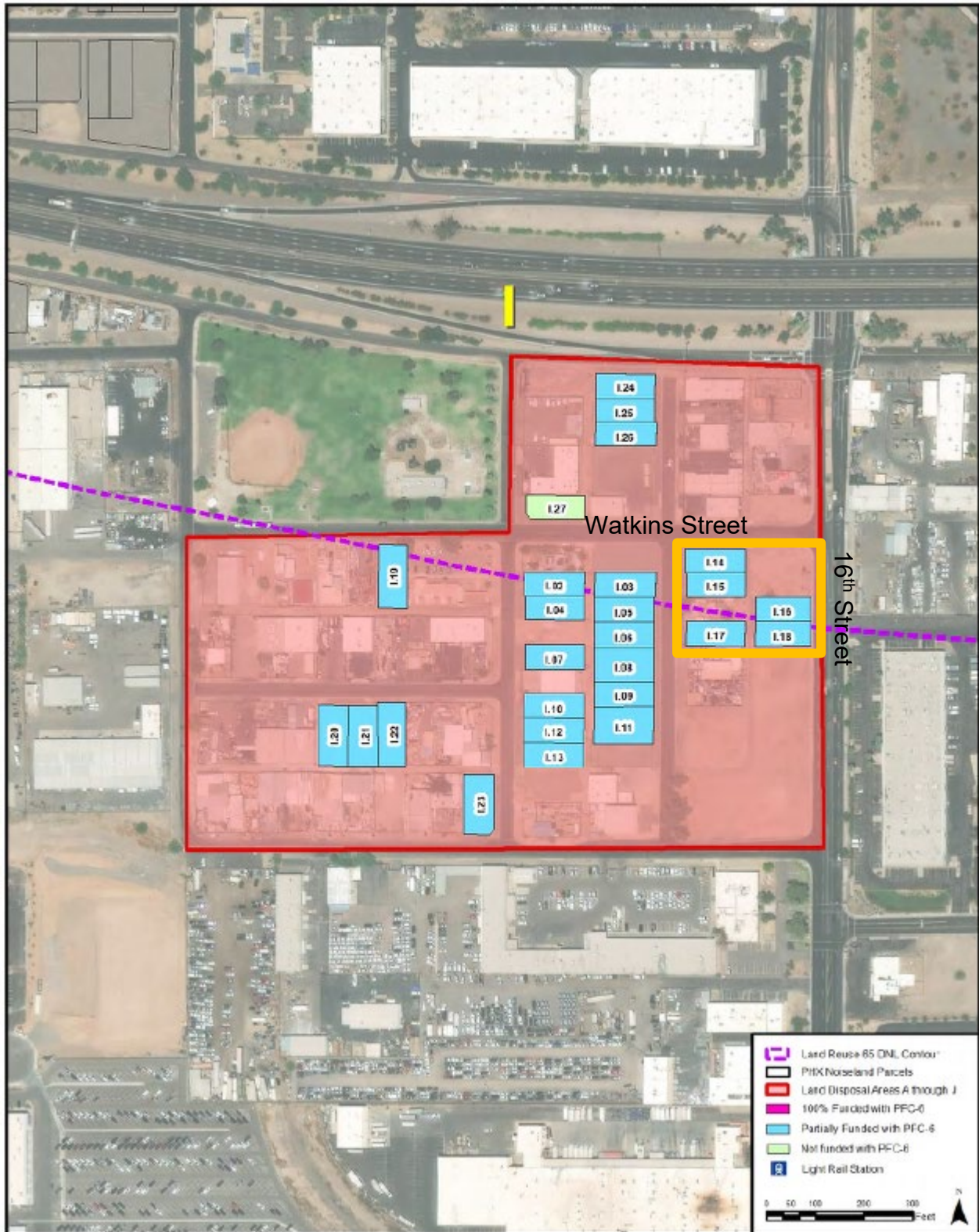

Land Disposal Areas	Phoenix Sky Harbor Noiseland Redevelopment Section 163 Application: Area I
----------------------------	---