

ATTACHMENT B



City of Phoenix

PLANNING AND DEVELOPMENT DEPARTMENT

Staff Report Z-SP-9-23-7

May 16, 2024

[Estrella Village Planning Committee](#) May 21, 2024

Meeting Date:

[Planning Commission](#) Hearing Date: June 6, 2024

Request From: [S-1](#) (Pending [C-2](#)) (Ranch or Farm Residence District, Pending Intermediate Commercial) (9.90 acres)

Request To: [C-2 SP](#) (Intermediate Commercial, Special Permit) (9.90 acres)

Proposal: Self-storage and underlying C-2 commercial uses

Location: Southeast corner of 95th Avenue and Broadway Road

Owner: Doug Schreiber, Desert West Storage, LLC

Applicant/Representative: Benjamin Tate, Withey Morris Baugh, PLC

Staff Recommendation: Approval, subject to stipulations

General Plan Conformity			
General Plan Land Use Map Designation		Residential 1 to 2 dwelling units per acre	
Street Map Classification	Broadway Road	Arterial	33-foot south half street (+7-foot easement) in County jurisdiction
	95th Avenue	Minor collector	0-feet

STRENGTHEN OUR LOCAL ECONOMY CORE VALUE; ENTREPRENEURS AND EMERGING ENTERPRISES: Encourage land uses that promote the growth of entrepreneurs or new businesses in Phoenix in appropriate locations.

The Special Permit request, Z-SP-9-23-7, proposes a self-service storage facility with an area for future commercial uses. The development will provide a place for business to operate and grow within close proximity to the proposed SR-30 and will serve the nearby residents.

CONNECT PEOPLE & PLACES CORE VALUE; OPPORTUNITY SITES; LAND USE PRINCIPLE: Support reasonable levels of increased intensity, respectful of local conditions and surrounding neighborhoods.

The request will allow for increased commercial intensity with a proposal that is sensitive to the scale of surrounding neighborhoods.

BUILD THE SUSTAINABLE DESERT CITY CORE VALUE; TREES AND SHADE; DESIGN PRINCIPLE: Integrate trees and shade into the design of new development and redevelopment projects throughout Phoenix.

The proposal, as stipulated, will provide shade along the adjacent public sidewalk and multi-use trail. This will mitigate the urban heat island effect by covering hard surfaces, thus cooling the micro-climate around the project vicinity.

Applicable Plans, Overlays, and Initiatives

Estrella Village Plan: Background Item No. 7.

Estrella Village Arterial Street Landscaping Program: Background Item No. 8.

Complete Streets Guiding Principles: Background Item No. 9.

Comprehensive Bicycle Master Plan: Background Item No. 10.

Tree and Shade Master Plan: Background Item No. 11.

Transportation Electrification Action Plan: Background Item No. 12.

Conservation Measures for New Development: Background Item No. 13.

Phoenix Climate Action Plan: Background Item No. 14.

Zero Waste PHX: Background Item No. 15.

Surrounding Land Uses/Zoning		
	<u>Land Use</u>	<u>Zoning</u>
On Site	Agricultural land	S-1
North (across Broadway Road)	Single-family residential	R1-6 PCD
East	Agricultural land, dairy uses	County RU-43
South	Agricultural land	County RU-43 (Proposed SR-30)
West	Single-family residential, vacant land (proposed single-family residential subdivision)	R1-10 PCD

C-2 SP Intermediate Commercial, Special Permit		
<u>Standards</u>	<u>Requirements</u>	<u>Provisions on the Proposed site Plan</u>
Maximum Lot Coverage	50%	31.5% (Met)
Maximum Building Height	2 stories and 30 feet	Office: 22 feet 8 inches (Met) Storage building: 12 feet 8 inches (Met)
MINIMUM BUILDING SETBACKS		
North (adjacent to Broadway Road)	Average 25 feet, minimum 20 feet permitted for up to 50% of the structure	50 feet (Met)
East (adjacent to County RU-43)	1 story or 15 feet (storage building): 25 feet 2 stories or 30 feet (office building): 50 feet	Storage building, 25 feet (Met) Office building, approximately 200 feet (Met) Future retail PAD area: 0 feet (Not Met)*
South (adjacent to County RU-43)	25 feet	56 feet (Met)

West (adjacent to 95th Avenue)	Average 25 feet, minimum 20 feet permitted for up to 50% of the structure	30 feet (Met)
MINIMUM LANDSCAPE SETBACKS		
North (adjacent to Broadway Road)	Average 25 feet, minimum 20 feet permitted for up to 50% of the frontage	50 feet (Met)
East (adjacent to County RU-43)	10 feet	0 – 25 feet (Not Met)* 0 feet (Future retail PAD area) (Not Met)*
South (adjacent to County RU-43)	10 feet	26 feet (Met)
West (adjacent to 95th Avenue)	Average 25 feet, minimum 20 feet permitted for up to 50% of the frontage	30 feet (Met)
Parking	18 spaces 1 space for each 35 storage units 1 space for 300 square feet of office	61 spaces (Met)

*Variance or Site Plan modification needed

Background/Issues/Analysis

SUBJECT SITE

1. This request is to rezone 9.90 acres located on the southeast corner of 95th Avenue and Broadway Road from S-1 (Pending C-2) (Ranch or Farm Residence, Pending Intermediate Commercial) to C-2 SP (Intermediate Commercial, Special Permit) to allow self-storage and underlying C-2 commercial uses. Companion Rezoning Case No. Z-114-23-7 is a request to rezone the site to C-2 to allow commercial uses. The site is currently utilized as agricultural land.

SURROUNDING LAND USES AND ZONING

2. The area to the north, across Broadway Road, is developed with single-family residences zoned PCD (Approved R1-6 PCD) (Planned Community District, Approved Single-Family Residence District, Planned Community District). The property to the east consists of commercial vehicle storage and agricultural land located within Maricopa County zoned RU-43 (One Acre Per Dwelling Unit). A large lot single-family residence is located to the west of the subject site. This site is zoned PCD (Approved R1-10 PCD) (Planned Community District, Approved Single-Family Residence District, Planned Community District). The remainder of the site, west of the subject site is vacant land proposed as single-family residential zoned R1-10 PCD (Single-Family Residential District, Planned Community District). Finally, south of the subject site is vacant/agricultural land located in Maricopa County zoned RU-43 (One Acre Per Dwelling Unit).

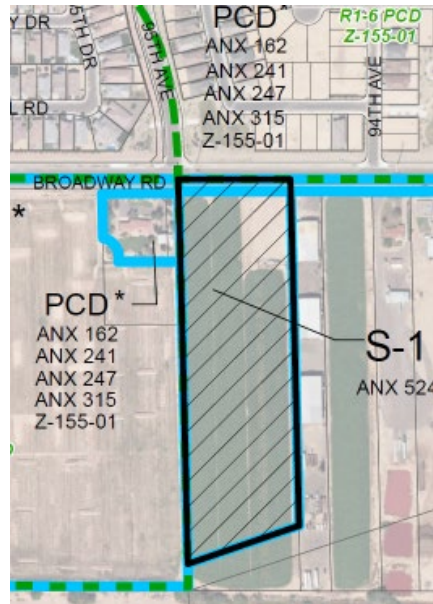

Existing Zoning Aerial Map

Source: Planning and Development Department

The subject site is located north of the Selected Alternative for State Route 30 (previously SR 801). The SR 30 would provide additional freeway traffic capacity south of the Interstate 10 in the West Valley. The proposed C-2 zoning designation would allow for commercial uses adjacent to the State Route 30.



Proposed SR 30

Source: Arizona Department of Transportation

GENERAL PLAN LAND USE MAP DESIGNATION

3. The General Plan Land Use Map designation for the subject site is Residential 1 to 2 dwelling units per acre. The proposal is not consistent with the designation; however, as the site is under 10 acres, a General Plan Amendment is not required. The properties to the north, across Broadway Road, are designated Residential 2 to 3.5 dwelling units per acre. The property located west of the subject site is designated Residential 2 to 3.5 dwelling units per acre with a small portion designated as Residential 1 to 2 dwelling units per acre. The areas immediately to the east and south are designated Residential 1 to 2 dwelling units per acre. Finally, the area further south, along the proposed SR 30 route, is designated as Mixed Use (Industrial / Commerce/Business Park).



General Plan Land Use Map

Source: Planning and Development Department

PROPOSAL

4. **Site Plan**

The conceptual site plan, attached as an exhibit, depicts a self-service storage warehouse for the majority of the site, and a future commercial pad on the northeast portion of the site. The subject site will have access via Broadway Road with an exit gate located on 95th Avenue, on the southwest portion of the site. The self-service storage warehouse facility consists of “roll-up” self-service storage units and drive aisles, 26 covered recreational vehicles/boat parking spaces on the south portion of the site, along with a designated landscape area. The conceptual site plan does not meet the landscape and building setbacks for the future commercial pad portion of the site. Additionally, the drive aisle for the outdoor storage encroaches into the landscape setback on the east portion of the site. As a result, staff does not recommend general conformance to the site plan.

The future commercial pad, located on the northeast portion of the subject site, does not have a specific development plan. Although no development plan exists, any future development is subject to the approved stipulations for this case and the Zoning Ordinance requirements. Staff recommends that site plans for any future development be reviewed and approved by the Planning Hearing

Officer through the public hearing process. This is addressed in Stipulation No. 2.

5. **Elevations**

The conceptual building elevations, attached as an exhibit, depict a one-story self-service office building with a maximum height of approximately 23 feet to the top of the parapet. The rows of storage units have a maximum height of approximately 13 feet. The proposed self-service storage warehouse elevations depict stucco exteriors, with metal accents and stone veneer. As a result, staff recommends general conformance to the proposed elevations. This is addressed in Stipulation No. 1.

The future commercial pad does not have any purposed elevations. Staff recommends that elevations for any future development be reviewed and approved by the Planning Hearing Officer through the public hearing process. This is addressed in Stipulation No. 2.

6. **Special Permit**

Self-service storage facilities are permitted in the C-2 district with a Special Permit (Section 647.A.2.i), subject to the following conditions:

- a) All outdoor storage shall be within a closed building. Outdoor storage areas shall not exceed 10 percent of the gross site area.
- b) No auctions, sales, services and repair activity shall be conducted on the site.
- c) There shall be no storage or use of hazardous or dangerous materials on the premises.
- d) The site shall have direct access to an arterial street.
- e) Landscape areas adjacent to residential zones must be a minimum of ten feet.

The proposal meets the above conditions by providing indoor and outdoor storage without any hazardous materials on the premises. Additionally, a multi-use trail will be provided along the western portion of the subject site, further buffering the commercial use when adjacent to proposed single-family residential. Furthermore, vehicular access is provided via Broadway Road, which is an arterial street.

PLANS, OVERLAYS, AND INITIATIVES

7. Estrella Village Plan

The Estrella Village Plan adopted in 1999, outlines a vision for developing the Estrella Village through five main goals that include:

1. Orderly growth;
2. Identifiable village core;
3. Strong residential neighborhoods;
4. Variety of homes and jobs; and
5. Consistent streetscapes and trail linkages.

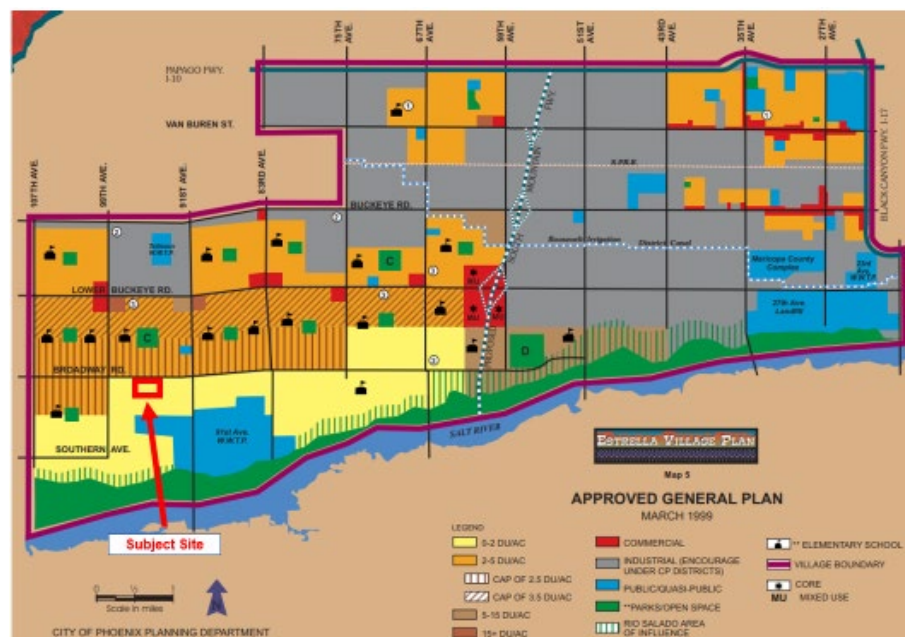

Estrella Land Use Map

Source: Planning and Development Department

Goal 3 of the Estrella Village Plan, "Protection of residential neighborhoods", Objective A, "New Residential Development", recommends that new residential developments and retail centers are supported by street circulation systems and surrounding character. Adjacent to an arterial, the proposed C-2 zoning district allows commercial uses that are supported by the existing streets which will be improved.

Goal 5, "Urban Design", recommends for streetscape and trail systems to be uniform and consistent to provide identity and linkage between neighborhoods and with activity centers. Several stipulations as recommended by staff would promote enhanced urban design along the streetscapes. Stipulation No. 16 requires a multi-use trail along the west portion of the subject site to ensure the development of the planned trail.

8. **Estrella Village Arterial Street Landscaping Program**

The Estrella Village Arterial Street Landscaping Program adopted in 1999, provides a landscape palette for arterial streets within the Estrella Village to help establish the community's character. In addition to providing planning guidelines, the plan also includes the locations for entry gateways that welcome individuals entering the village with an entry sign and an enhanced landscape area of 75 feet by 75 feet in size.

The subject site is adjacent to Broadway Road, an arterial street. Thus, staff recommends Stipulation No. 3 to require adherence with the Estrella Village Arterial Street Landscaping Program requirements along the street frontage to promote the community's character.

9. **Complete Streets Guiding Principles**

In 2014, the City of Phoenix City Council adopted the Complete Streets Guiding Principles. The principles are intended to promote improvements that provide an accessible, safe, connected transportation system to include all modes, such as bicycles, pedestrians, transit, and vehicles. To provide a safe pedestrian environment staff is recommending enhanced pavement treatment for the on-site pedestrian walkways that cross vehicular drive aisles. This is addressed in Stipulation No. 4. Furthermore, a HAWK pedestrian crossing is recommended at the intersection of 95th Avenue and Broadway Road to further pedestrian safety adjacent to the site. This is addressed in Stipulation No. 18. In addition, any street improvements must comply with City of Phoenix and ADA standards. This is addressed in Stipulation No. 23.

10. **Comprehensive Bicycle Master Plan**

The City of Phoenix adopted the Comprehensive Bicycle Master Plan in 2014 to guide the development of its Bikeway System and supportive infrastructure. The Comprehensive Bicycle Master Plan supports options for both short- and long-term bicycle parking as a means of promoting bicyclist traffic to a variety of destinations. As stipulated, the proposed commercial development will have a minimum of two bicycle parking spaces for each non-storage building provided through Inverted U and/or artistic racks. This is addressed in Stipulation No. 6.

11. **Tree and Shade Master Plan**

The Tree and Shade Master Plan encourages treating the urban forest as infrastructure to ensure the trees are an integral part of the City's planning and development process. Sidewalks on the street frontages should be detached from the curbs to allow trees to be planted on both sides of the sidewalk to provide thermal comfort for pedestrians and to reduce the urban heat island effect. Staff is recommending surface parking lot areas to be shaded by either minimum two-inch caliper, drought tolerant, shade trees or structures to achieve

a minimum of 25 percent shade. This is addressed in Stipulation No. 5.

12. **Transportation Electrification Action Plan**

In June 2022, the Phoenix City Council approved the Transportation Electrification Action Plan. The current market desire for the electrification of transportation is both a national and global phenomenon, fueled by a desire for better air quality, a reduction in carbon emissions, and a reduction in vehicle operating and maintenance costs. Businesses, governments and the public are signaling strong future demand for electric vehicles (EVs), and many automobile manufacturers have declared plans for a transition to fully electric offerings within the coming decade. This Plan contains policy initiatives to prepare the City for a future filled with more EVs, charging infrastructure and e-mobility equity, and outlines a roadmap for a five-step plan to prepare for the EV infrastructure needs of 280,000 EVs in Phoenix by 2030. One goal of the Plan to accelerate public adoption of electric vehicles through workplace, business, and multifamily charging infrastructure recommends a standard stipulation for rezoning cases to provide EV charging infrastructure. This is addressed in Stipulation No. 7.

13. **Conservation Measures for New Development**

In June 2023, the Phoenix City Council adopted the Conservation Measures for New Development policy as part of a resolution addressing the future water consumption of new development (Resolution 22129). This resolution addresses the future water consumption of new development to support one of the City's Five Core Values in the General Plan which calls for Phoenix to - *Build the Sustainable Desert City*. The Conservation Measures for New Development policy includes direction to develop standards for consideration as stipulations for all rezoning cases that will address best practices related to water usage in nine specific categories. This is addressed in Stipulation Nos. 8 through 12.

14. **Phoenix Climate Action Plan**

In October 2021, the Phoenix City Council approved the Climate Action Plan. The Climate Action Plan will serve as a long-term plan to achieve greenhouse gas emissions reductions and resiliency goals from local operations and community activities as well as prepare for the impacts of climate change. This plan contains policy and initiatives regarding stationary energy, transportation, waste management, air quality, local food systems, heat, and water. Goal W2 (Water), Action W2.4, pertains to the implementation of the [Greater Phoenix Green Infrastructure \(GI\) and Low Impact Development Details for Alternative Stormwater Management](#) to benefit the environment, promote water conservation, reduce urban heat, improve the public health, and create additional green spaces. This goal is addressed in Stipulation No. 11, which requires a minimum of two GI techniques for stormwater management to be implemented in this development.

15. **Zero Waste PHX:**

The City of Phoenix is committed to its waste diversion efforts and has set a goal to become a zero waste city, as part of the city's overall 2050 Environmental Sustainability Goals. One of the ways Phoenix can achieve this is to improve and expand its recycling and other waste diversion programs. Section 716 of the Phoenix Zoning Ordinance establishes standards to encourage the provision of recycling containers for multifamily, commercial, and mixed-use developments meeting certain criteria. The provision of recycling containers was not addressed in the applicant's submittals.

COMMUNITY INPUT SUMMARY

16. As of the writing of this report no letters of support or opposition have been received for this rezoning request.

INTERDEPARTMENTAL COMMENTS

17. **Street Transportation Department**

The Street Transportation Department has requested the following:

- A 55-foot right-of-way dedication for the south side of Broadway Road.
- All street improvements to Broadway Road be constructed per the Sunset Farms Master Street Plan.
- A 30-foot right-of-way dedication for the east side of 95th Avenue.
- A 32-foot Multi-Use Trail Easement and construction of a trail adjacent to the western property line.
- The improvements to 95th Avenue to include a detached sidewalk with a landscape area.
- A HAWK pedestrian crossing at the intersection of 95th Avenue and Broadway Road.
- An enhanced pedestrian connection be provided on the western portion of the site to the multi-use trail.
- A Traffic Impact Study to be submitted to the City.
- All existing electrical utilities within the right-of-way be undergrounded per the Sunset Farms Master Street Plan.
- All unused driveways, sidewalks, curb, and gutter be replaced and to replace broken or out-of-grade curb gutter, sidewalks, and curb ramps to meet current ADA guidelines.
- All streets be constructed with all required elements and ADA standards.

These are addressed in Stipulation Nos. 13 through 23.

18. **Public Transit Department**

The Public Transit Department has requested a bus stop pad on eastbound

Broadway Road. This is addressed in Stipulation No. 24.

OTHER

19. The site is located in a larger area identified as being archaeologically sensitive. If further review by the City of Phoenix Archaeology Office determines the site and immediate area to be archaeologically sensitive, and if no previous archaeological projects have been conducted within this project area, it is recommended that archaeological Phase I data testing of this area be conducted. Phase II archaeological data recovery excavations may be necessary based upon the results of the testing. A qualified archaeologist must make this determination in consultation with the City of Phoenix Archaeologist. In the event archaeological materials are encountered during construction, all ground disturbing activities must cease within a 33-foot radius of the discovery and the City of Phoenix Archaeology Office must be notified immediately and allowed time to properly assess the materials. This is addressed in Stipulation Nos. 25 through 27.
20. Staff has not received a completed form for the Waiver of Claims for Diminution in Value of Property under Proposition 207 (A.R.S. 12-1131 et seq.), as required by the rezoning application process. Therefore, a stipulation has been added to require the form be completed and submitted prior to final site plan approval. This is addressed in Stipulation No. 28.
21. Development and use of the site is subject to all applicable codes and ordinances. Zoning approval does not negate other ordinance requirements. Other formal actions such as, but not limited to, zoning adjustments and abandonments, may be required.

Findings

1. The proposal will develop vacant property and provide additional employment options and commercial services within close proximity to future residences and the SR 30.
2. The proposal, as stipulated, will incorporate design and landscaping features that enhance the location, consistent with the Estrella Village Plan.
3. As stipulated, the proposal supports efforts from various plans and initiatives, including enhanced shading and landscape standards, electric vehicle capabilities, and numerous water conservation initiatives including low water usage/drought tolerant vegetation and green infrastructure techniques.

Stipulations

1. The development shall be in general conformance with the elevations date stamped December 7, 2023, as modified by the following stipulations and approved by the Planning and Development Department.
2. Conceptual site plan and elevations for the future commercial pad as shown on the site plan date stamped March 4, 2024, shall be reviewed and approved by the Planning Hearing Officer through the public hearing process for stipulation modification prior to preliminary site plan approval. This is a legislative review for conceptual purposes only. Specific development standards and requirements may be determined by the Planning Hearing Officer and the Planning and Development Department.
3. The development shall conform with the Estrella Village Arterial Street Landscaping Program landscape palette and landscaping standards along arterial streets in the Estrella Village, as approved by the Planning and Development Department.
4. Where pedestrian walkways cross a vehicular path, the pathway shall be constructed of decorative pavers, stamped or colored concrete, or other pavement treatments that visually contrasts parking and drive aisle surfaces, as approved by the Planning and Development Department.
5. A minimum of 25% of the surface parking areas shall be shaded, as approved by the Planning and Development Department. Shade may be achieved by structures or by minimum 2-inch caliper, drought tolerant, shade trees, or a combination thereof.
6. A minimum of two bicycle parking spaces per non-storage building shall be provided through Inverted U and/or artistic racks located near the front entrance of the building and installed per the requirements of Section 1307.H. of the Phoenix Zoning Ordinance, as approved by the Planning and Development Department. Artistic racks shall adhere to the City of Phoenix Preferred Designs in Appendix K of the Comprehensive Bicycle Master Plan.
7. A minimum of 10% of the required parking spaces shall be EV Ready and a minimum of 5% shall be EV Capable.
8. Only landscape materials listed in the Phoenix Active Management Area Low-Water/Drought-Tolerant Plant List shall be utilized within the development, as approved or modified by the Planning and Development Department.

9. Landscaping shall be maintained by permanent and automatic/water efficient WaterSense labeled irrigation controllers (or similar smart controllers) to minimize maintenance and irrigation water consumption for all on and offsite landscape irrigation.
10. Pressure regulating sprinkler heads and drip lines shall be utilized in any turf areas to reduce water waste.
11. A minimum of two green infrastructure (GI) techniques for stormwater management shall be implemented per the Greater Phoenix Metro Green Infrastructure and Low-Impact Development Details for Alternative Stormwater Management, as approved or modified by the Planning and Development Department.
12. Prior to final site plan approval, documentation shall be provided that demonstrates a commitment to participate in the City of Phoenix Businesses Water Efficiency Program for a minimum of 10 years, or as approved by the Planning and Development Department.
13. A minimum 55-feet of right-of-way shall be dedicated for the south side of Broadway Road, adjacent to the development.
14. Improvements to the south half of Broadway Road shall be constructed per the Sunset Farms Master Street Plan consisting of a 14-foot raised center median and a minimum 6-foot-wide detached sidewalk separated by a minimum 10-foot-wide landscape area, adjacent to the development.
15. A minimum 30-feet of right-of-way shall be dedicated for the east side of 95th Avenue, per the Sunset Farms Master Street Plan.
16. A minimum 32-foot wide Multi-Use Trail Easement (MUTE) shall be dedicated adjacent to the western property line. Construction of the Multi-Use Trail shall comply with the Estrella Multi-Purpose Trail Plan.
17. Improvements to the east side of the 95th Avenue right-of-way shall be constructed per the Collector cross-section and consist of a minimum 5-foot-wide detached sidewalk separated by a minimum 5-foot-wide landscape area, per the Sunset Farms Master Street Plan.
18. A Self-Service Storage Warehouse use shall deposit 50% of the cost of a HAWK pedestrian crossing at the intersection of 95th Avenue and Broadway Road in an escrow account to the Street Transportation Department, prior to final site plan approval. Should the parcel develop under any other C-2 permitted use, the development shall fully fund and construct the HAWK pedestrian crossing at the

intersection of 95th Street and Broadway Road, as approved by the Street Transportation Department. The HAWK placement within the intersection to be as determined by the Street Transportation Department.

19. An enhanced pedestrian connection shall be provided on the western site boundary, adjacent to the trail, to allow for direct pedestrian access through the site to the trail system.
20. The developer shall submit a Traffic Impact Study for this development. No preliminary approval of plans shall be granted until the study has been reviewed and approved by the City.
21. All existing electrical utility poles within the public right-of-way shall be relocated and undergrounded, per the Sunset Farms Master Street Plan. The developer shall coordinate with the affected utility companies for their review and permitting.
22. Replace unused driveways with sidewalk, curb, and gutter. Also, replace any broken or out-of-grade curb, gutter, sidewalk, and curb ramps on all streets and upgrade all off-site improvements to be in compliance with current ADA guidelines.
23. All streets within and adjacent to the development shall be constructed with paving, curb, gutter, sidewalk, curb ramps, streetlights, median islands, landscaping and other incidentals, as per plans approved by the Planning and Development Department. All improvements shall comply with all ADA accessibility standards.
24. A bus stop pad shall be constructed on eastbound Broadway Road, located from 95th Avenue according to City of Phoenix Standard Detail P1258. The pad shall be designed according to City of Phoenix Standard Detail P1260 with a depth of 10 feet.
25. If determined necessary by the Phoenix Archaeology Office, the applicant shall conduct Phase I data testing and submit an archaeological survey report of the development area for review and approval by the City Archaeologist prior to clearing and grubbing, landscape salvage, and/or grading approval.
26. If Phase I data testing is required, and if, upon review of the results from the Phase I data testing, the City Archaeologist, in consultation with a qualified archaeologist, determines such data recovery excavations are necessary, the applicant shall conduct Phase II archaeological data recovery excavations.

27. In the event archaeological materials are encountered during construction, the developer shall immediately cease all ground-disturbing activities within a 33-foot radius of the discovery, notify the City Archaeologist, and allow time for the Archaeology Office to properly assess the materials.
28. Prior to final site plan approval, the landowner shall execute a Proposition 207 waiver of claims form. The waiver shall be recorded with the Maricopa County Recorder's Office and delivered to the City to be included in the rezoning application file for record.

Writer

Nayeli Sanchez Luna

May 16, 2024

Team Leader

Racelle Escolar

Exhibits

Sketch map

Aerial map

Conceptual site plan date stamped April 23, 2024

Conceptual elevations date stamped December 7, 2023 (4 pages)

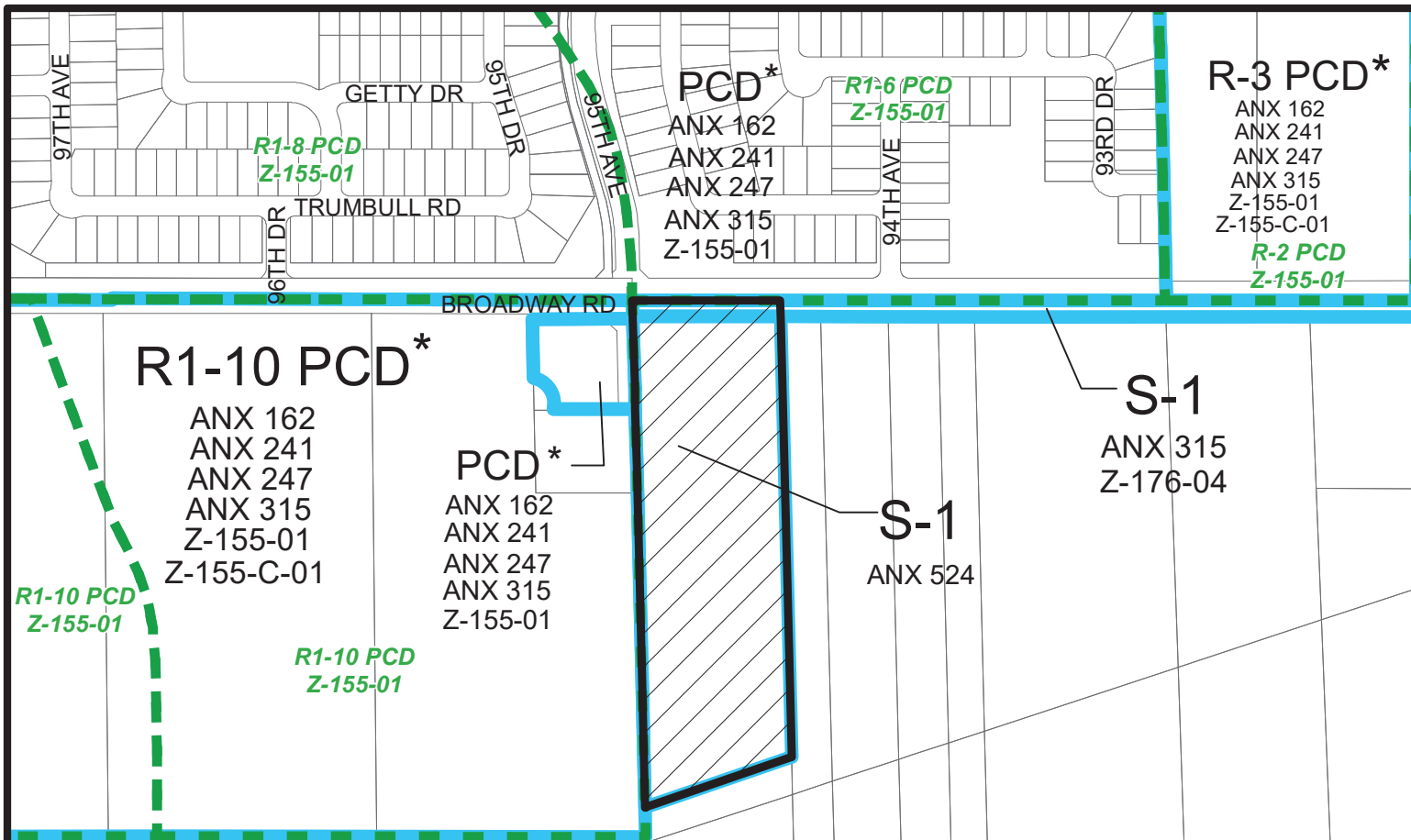

MARICOPA COUNTY

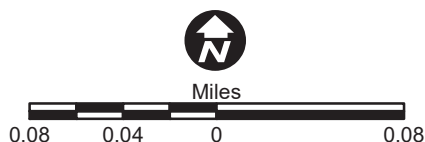

ESTRELLA VILLAGE
CITY COUNCIL DISTRICT: 7

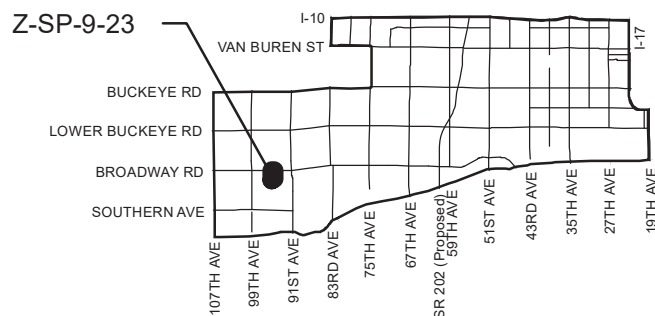

APPLICANT'S NAME: Benjamin Tate

APPLICATION NO. Z-SP-9-23

GROSS AREA INCLUDING 1/2 STREET
AND ALLEY DEDICATION IS APPROX.

9.90 Acres

DATE: 1/03/2024
REVISION DATES:

AERIAL PHOTO &
QUARTER SEC. NO.
QS 4-6

ZONING MAP
E-3

REQUESTED CHANGE:

FROM: S-1 (Pending C-2) (9.90 a.c.)

TO: C-2 SP (9.90 a.c.)

MULTIPLES PERMITTED

S-1 (Pending C-2)
C-2 SP

CONVENTIONAL OPTION

9 (143)
143

* UNITS P.R.D. OPTION

N/A (172)
172

* Maximum Units Allowed with P.R.D. Bonus

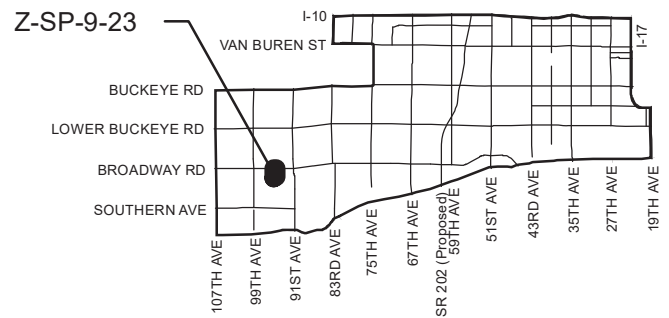
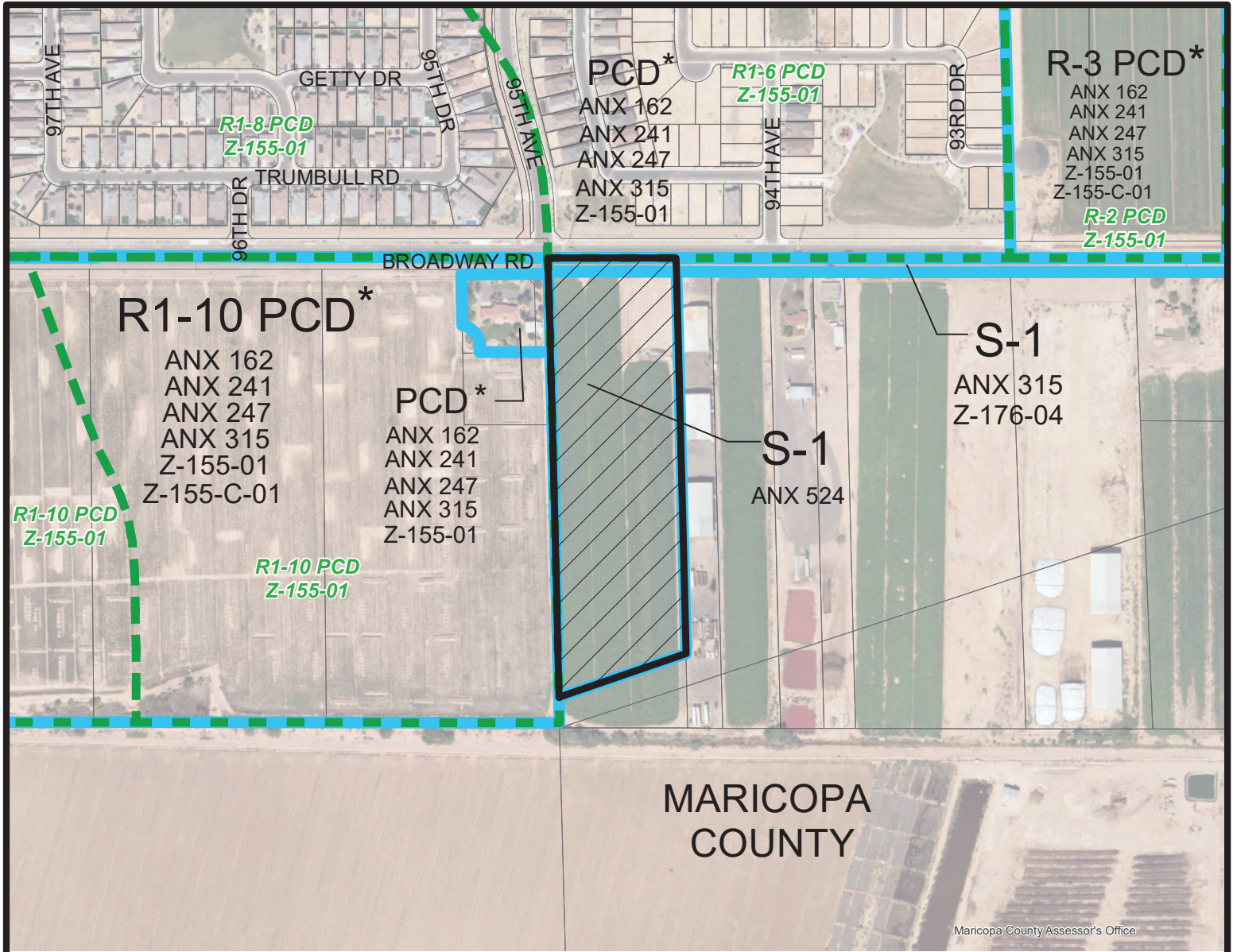

APPLICANT'S NAME: Benjamin Tate		REQUESTED CHANGE:	
APPLICATION NO. Z-SP-9-23		FROM: S-1 (Pending C-2) (9.90 a.c.)	
DATE: 1/03/2024 REVISION DATES:		TO: C-2 SP (9.90 a.c.)	
GROSS AREA INCLUDING 1/2 STREET AND ALLEY DEDICATION IS APPROX. 9.90 Acres		AERIAL PHOTO & QUARTER SEC. NO. QS 4-6 ZONING MAP E-3	
MULTIPLES PERMITTED S-1 (Pending C-2) C-2 SP		CONVENTIONAL OPTION 9 (143) 143	
		* UNITS P.R.D. OPTION N/A (172) 172	

* Maximum Units Allowed with P.R.D. Bonus

PROJECT DIRECTORY

APPLICANT:
DESERT WEST STORAGE
PO BOX 8570
SUPRISE, AZ 85374
CONTACT: DOUG SCHREIBER
PHONE: (602) 521-2199
E-MAIL: desertweststorage@gmail.com

ARCHITECT:
RKA ARCHITECTS, INC.
2233 E. THOMAS ROAD
PHOENIX, AZ 85016
CONTACT: JEROD NEGRETT
PHONE: (602) 955-3900
E-MAIL: jnegrette@rkaa.com

PROJECT DESCRIPTION

NEW GROUND UP BUILDING FOR FUTURE OFFICE SPACE AND STORAGE AND COVERED R.V., WITH SMALL PAD AREA

SITE DATA

ASSESSOR PARCEL NO.	101-36011P
GROSS SITE AREA	9.84 ACRES (428,528 SF)
NET SITE AREA	8.57 ACRES (373,152 SF)
PROPERTY TYPE	Self Storage And Office Space
EXISTING ZONING	RU-A1, S-1
PROPOSED ZONING	C-2 (SPECIAL USE PERMIT)
LOT COVERAGE	117,664 SF / 373,152 SF = 31.5%
OPEN STORAGE (BY PARKING)	16,279 SF / 373,152 SF = 04.3%

PARKING DATA

TOTAL PARKING REQUIRED:	18 SPACES
Office - 900 SF	1 SPACE/ 300S.F. = 3 SPACES
Utility Locker - 360 SF	1 SPACE/35 UNITS = 0 SPACES
Building A - 20,125 SF	1 SPACE/35 UNITS = 2 SPACES
Building B - 23,100 SF	1 SPACE/35 UNITS = 4 SPACES
Building C - 23,100 SF	1 SPACE/35 UNITS = 4 SPACES
Building D - 19,800 SF	1 SPACE/35 UNITS = 4 SPACES
Building E - 14,000 SF	1 SPACE/35 UNITS = 1 SPACE

TOTAL PARKING PROVIDED:	61 SPACES
ACCESSIBLE SPACES REQUIRED:	1 SPACES
ACCESSIBLE SPACES PROVIDED:	2 SPACES

GENERAL NOTES

- DEVELOPMENT AND USE OF THIS SITE WILL CONFORM WITH ALL APPLICABLE CODES AND ORDINANCES.
- ALL NEW OR RELOCATED UTILITIES WILL BE PLACED UNDERGROUND.
- STRUCTURES AND LANDSCAPING WITHIN A TRIANGLE MEASURED BACK 10' FROM THE PROPERTY LINE AND 20' ALONG THE PROPERTY LINE ON EACH SIDE OF THE DRIVEWAY ENTRANCES WILL BE MAINTAINED AT A MAXIMUM HEIGHT OF 7'.
- STRUCTURES AND LANDSCAPING WITHIN THE INTERSECTION VISIBILITY TRIANGLE MEASURING 31' X 31' ALONG THE PROPERTY LINES WILL BE MAINTAINED AT A MAXIMUM HEIGHT OF 7'.
- ANY LIGHTING WILL BE PLACED SO AS TO DIRECT LIGHT AWAY FROM THE ADJACENT RESIDENTIAL DISTRICTS AND WILL NOT EXCEED ONE FOOT CANDLE AT THE PROPERTY LINE. NO NOISE, ODOR, OR VIBRATION WILL BE EMITTED SO THAT IT EXCEEDS THE GENERAL LEVEL OF NOISE, ODOR, OR VIBRATION EMITTED BY USES OUTSIDE OF THE SITE.
- OWNERS OF PROPERTY ADJACENT TO PUBLIC RIGHT-OF-WAY WILL HAVE THE RESPONSIBILITY FOR MAINTAINING ALL LANDSCAPING WITHIN THE RIGHTS-OF-WAY IN ACCORDANCE WITH APPROVED PLANS.
- ALL ROOFTOP EQUIPMENT AND SATELLITE DISHES SHALL BE SCREENED TO THE HEIGHT OF THE TALLEST EQUIPMENT.
- ALL SERVICE AREAS SHALL BE SCREENED TO CONCEAL TRASH CONTAINERS, LOADING DOCKS, TRANSFORMERS, BACKFLOW PREVENTERS AND OTHER MECHANICAL OR ELECTRICAL EQUIPMENT FROM EYE LEVEL ADJACENT TO ALL PUBLIC STREETS.
- BARBED, RAZOR, OR CONCERTINA WIRE (OR SIMILAR) SHALL NOT BE USED ON THIS SITE WHERE VISIBLE FROM PUBLIC STREETS OR ADJACENT RESIDENTIAL AREAS.
- ALL STORAGE REQUIRES SEPARATE REVIEWS, APPROVALS AND PERMITS. NO SIGNS ARE APPROVED FOR THIS PLAN.
- GATES ARE TO REMAIN OPEN, OR ARE TO OPEN AUTOMATICALLY, BETWEEN THE HOURS OF 5:00AM AND 5:00PM.
- THIS PROJECT IS LOCATED IN THE CITY OF PHOENIX WATER SERVICE AREA AND HAS BEEN DESIGNATED AS HAVING AN ASSURED WATER SUPPLY.

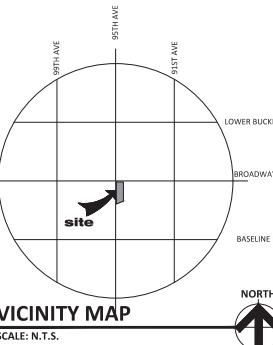

- KVA-21-1746
- SDEV: 2102193
- PAPP: 2102767
- CLS-Q4-6

SITE PLAN

SCALE: 1" = 40'-0"

I CONSENT TO THE REPRODUCTION OF THIS SITE PLAN PROVIDED THAT IF ANY MODIFICATIONS ARE MADE, THE PROFESSIONALS WHO MAKE SUCH CHANGES ASSUME FULL RESPONSIBILITY AND LIABILITY FOR THE MODIFIED PORTIONS OF THE PLAN.

SIGNATURE OF COPYRIGHT OWNER _____ DATE _____

PRINTED NAME OF COPYRIGHT OWNER _____



DESERT WEST STORAGE
SEC 95TH AVENUE AND BROADWAY ROAD
ESTRELLA VILLAGE, PHOENIX, ARIZONA
DATE: 04-23-2024 (PRELIMINARY)

SP-1

RKAA# 22159.5

© 2023 RKA ARCHITECTS, INC. ALL RIGHTS RESERVED. THIS DOCUMENT IS THE PROPERTY OF RKA ARCHITECTS, INC. AND NO PART OF IT MAY BE REPRODUCED OR TRANSMITTED IN ANY FORM OR BY ANY MEANS, ELECTRONIC OR MECHANICAL, WITHOUT WRITTEN PERMISSION OF THE ARCHITECT.

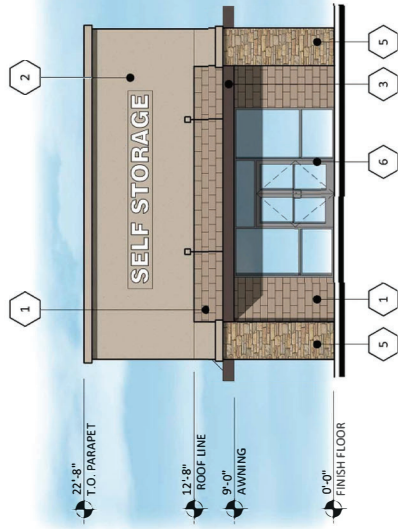

1	MATERIALS
1	PAINTED CMU SMOOTH FACE DUNN EDWARDS DEC759 HICKORY
2	FINE FINISH STUCCO PAINTED DUNN EDWARDS T.S. CANOPY PAINTED BEAR IN MIND DE6042
3	METAL DOORS DUNN EDWARDS DEC216 BARREL STOVE
4	STONE VENEER CULTURED STONE CAMEL COUNTRY LEDGESTONE
5	STOREFRONT/MULLIONS ANODIZED CLEAR
6	

NORTH ELEVATION - STORAGE OFFICE
SCALE: 3/16" = 1'-0"

EAST ELEVATION - STORAGE OFFICE
SCALE: 3/16" = 1'-0"

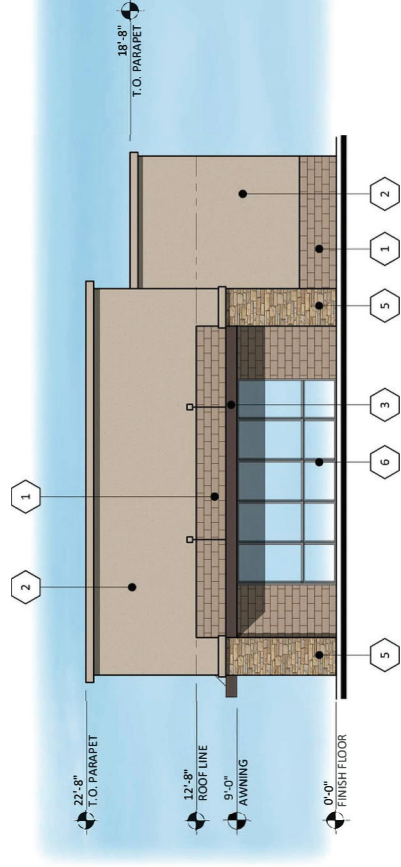
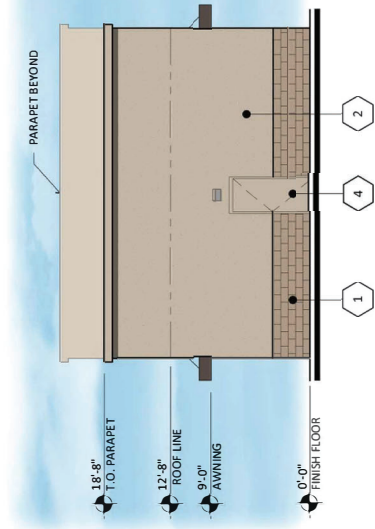

SOUTH ELEVATION - STORAGE OFFICE
SCALE: 3/16" = 1'-0"

WEST ELEVATION - STORAGE OFFICE
SCALE: 3/16" = 1'-0"

DESERT WEST STORAGE
9349 W. BROADWAY ROAD
TOLLESON, AZ 85353
DATE: 02-09-2023 (PRELIMINARY)

EL-1
RCAA# 22159.5

CITY OF PHOENIX

DEC 07 2023

**Planning & Development
Department**



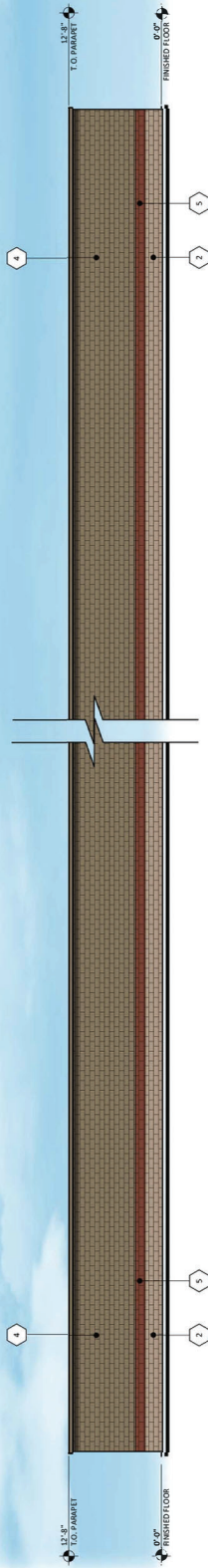

WEST ELEVATION - BUILDING A

SCALE: 1/8" = 1'-0"

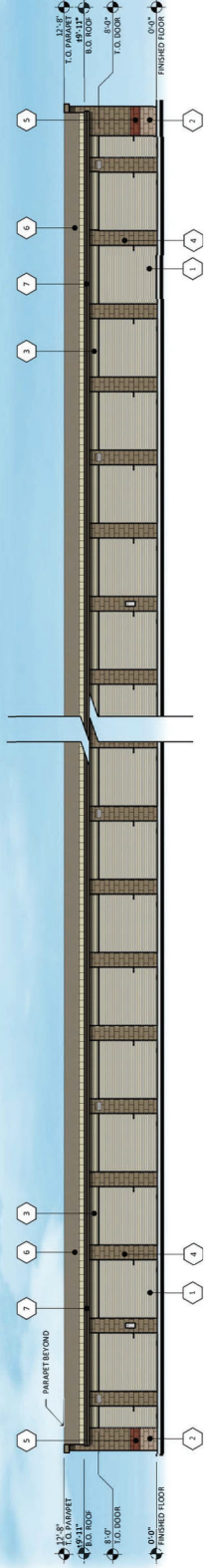

EAST ELEVATION - BUILDING A

SCALE: 1/8" = 1'-0"

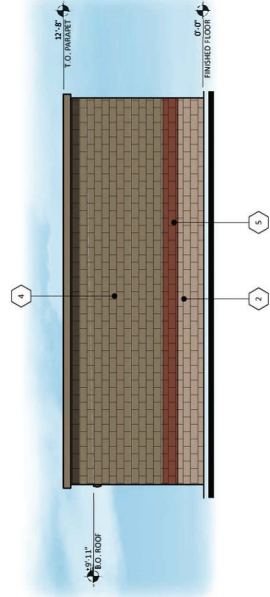

NORTH ELEVATION - BUILDING A

SCALE: 3/16" = 1'-0"

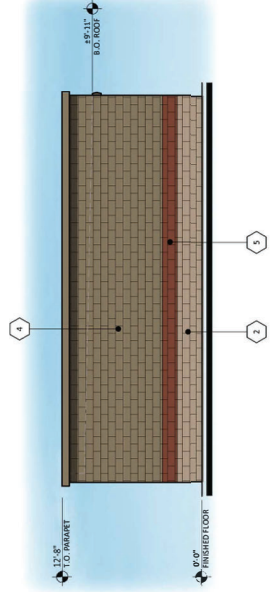

SOUTH ELEVATION - BUILDING A

SCALE: 3/16" = 1'-0"

1	MATERIALS
1	ROLL UP DOORS
2	MBCL
3	LIGHT STONE
4	PAINTED CMU
5	DUNN EDWARDS
6	DEA156 CHERRY COCA
7	STANDING SEAM ROOF
8	LIGHT STONE
9	CORNICE
10	DUNN EDWARDS
11	DEA156 CHERRY COCA

CITY OF PHOENIX

DEC 07 2023

Planning & Development
Department

EL-2
RKAA# 22159.5

DESERT WEST STORAGE
9349 W. BROADWAY ROAD
TOLLESON, AZ 85353
DATE: 02-09-2023 (PRELIMINARY)



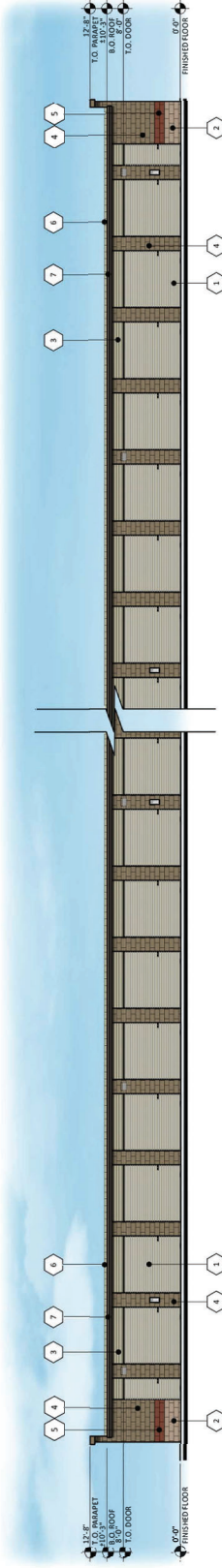

WEST & EAST ELEVATION - BUILDING B & C

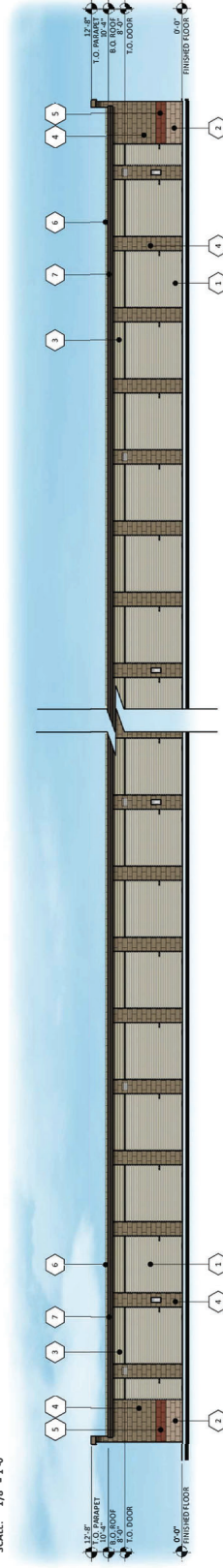

WEST & EAST ELEVATION - BUILDING D
SCALE: 1/8" = 1'-0"

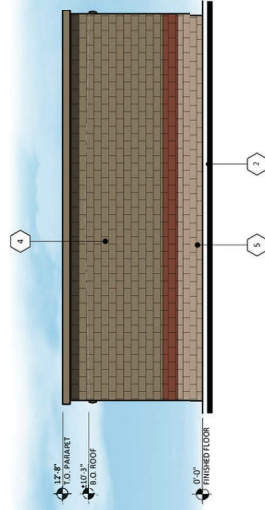

NORTH & SOUTH ELEVATION - BUILDING B & C
SCALE: 3/16" = 1'-0"

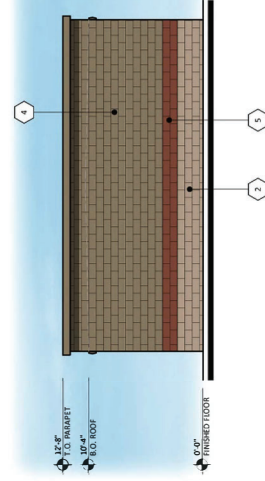

NORTH & SOUTH ELEVATION - BUILDING D
SCALE: 3/16" = 1'-0"

CITY OF PHOENIX

DEC 07 2023

Planning & Development
Department

DESERT WEST STORAGE
9349 W. BROADWAY ROAD
TOLLESON, AZ 85353
DATE:02-09-2023 (PRELIMINARY)

EL-3

RKAA# 22159.5



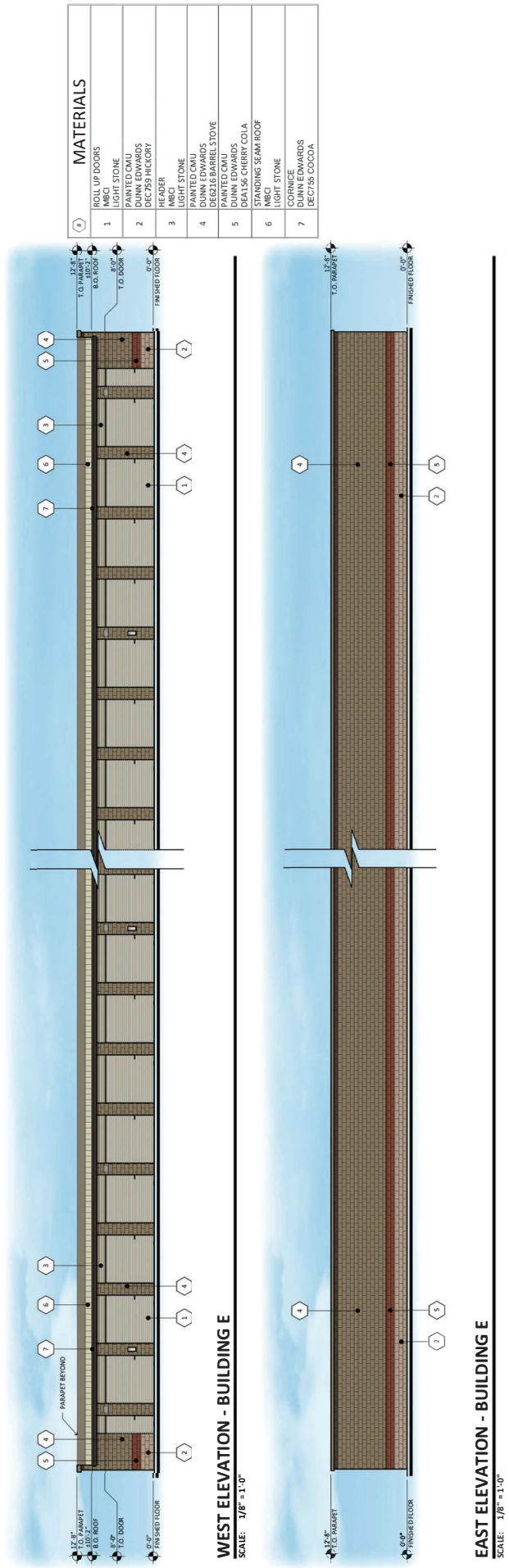

1	MATERIALS
1	ROLL UP DOORS
2	INBC
3	LIGHT STONE
4	PAINTED CMU
5	DUNN EDWARDS
6	DEAL 56 CHERRY COIA
7	STANDING SEAM ROOF
8	INBC
9	HEADERS
10	LIGHT STONE
11	PAINTED CMU
12	DUNN EDWARDS
13	DEAL 56 CHERRY COIA
14	STANDING SEAM ROOF
15	INBC
16	HEADERS
17	LIGHT STONE
18	PAINTED CMU
19	DUNN EDWARDS
20	DEAL 56 CHERRY COIA
21	STANDING SEAM ROOF
22	INBC
23	HEADERS
24	LIGHT STONE
25	PAINTED CMU
26	DUNN EDWARDS
27	DEAL 56 CHERRY COIA
28	STANDING SEAM ROOF
29	INBC
30	HEADERS
31	LIGHT STONE
32	PAINTED CMU
33	DUNN EDWARDS
34	DEAL 56 CHERRY COIA
35	STANDING SEAM ROOF
36	INBC
37	HEADERS
38	LIGHT STONE
39	PAINTED CMU
40	DUNN EDWARDS
41	DEAL 56 CHERRY COIA
42	STANDING SEAM ROOF
43	INBC
44	HEADERS
45	LIGHT STONE
46	PAINTED CMU
47	DUNN EDWARDS
48	DEAL 56 CHERRY COIA
49	STANDING SEAM ROOF
50	INBC
51	HEADERS
52	LIGHT STONE
53	PAINTED CMU
54	DUNN EDWARDS
55	DEAL 56 CHERRY COIA
56	STANDING SEAM ROOF
57	INBC
58	HEADERS
59	LIGHT STONE
60	PAINTED CMU
61	DUNN EDWARDS
62	DEAL 56 CHERRY COIA
63	STANDING SEAM ROOF
64	INBC
65	HEADERS
66	LIGHT STONE
67	PAINTED CMU
68	DUNN EDWARDS
69	DEAL 56 CHERRY COIA
70	STANDING SEAM ROOF
71	INBC
72	HEADERS
73	LIGHT STONE
74	PAINTED CMU
75	DUNN EDWARDS
76	DEAL 56 CHERRY COIA
77	STANDING SEAM ROOF
78	INBC
79	HEADERS
80	LIGHT STONE
81	PAINTED CMU
82	DUNN EDWARDS
83	DEAL 56 CHERRY COIA
84	STANDING SEAM ROOF
85	INBC
86	HEADERS
87	LIGHT STONE
88	PAINTED CMU
89	DUNN EDWARDS
90	DEAL 56 CHERRY COIA
91	STANDING SEAM ROOF
92	INBC
93	HEADERS
94	LIGHT STONE
95	PAINTED CMU
96	DUNN EDWARDS
97	DEAL 56 CHERRY COIA
98	STANDING SEAM ROOF
99	INBC
100	HEADERS
101	LIGHT STONE
102	PAINTED CMU
103	DUNN EDWARDS
104	DEAL 56 CHERRY COIA
105	STANDING SEAM ROOF
106	INBC
107	HEADERS
108	LIGHT STONE
109	PAINTED CMU
110	DUNN EDWARDS
111	DEAL 56 CHERRY COIA
112	STANDING SEAM ROOF
113	INBC
114	HEADERS
115	LIGHT STONE
116	PAINTED CMU
117	DUNN EDWARDS
118	DEAL 56 CHERRY COIA
119	STANDING SEAM ROOF
120	INBC
121	HEADERS
122	LIGHT STONE
123	PAINTED CMU
124	DUNN EDWARDS
125	DEAL 56 CHERRY COIA
126	STANDING SEAM ROOF
127	INBC
128	HEADERS
129	LIGHT STONE
130	PAINTED CMU
131	DUNN EDWARDS
132	DEAL 56 CHERRY COIA
133	STANDING SEAM ROOF
134	INBC
135	HEADERS
136	LIGHT STONE
137	PAINTED CMU
138	DUNN EDWARDS
139	DEAL 56 CHERRY COIA
140	STANDING SEAM ROOF
141	INBC
142	HEADERS
143	LIGHT STONE
144	PAINTED CMU
145	DUNN EDWARDS
146	DEAL 56 CHERRY COIA
147	STANDING SEAM ROOF
148	INBC
149	HEADERS
150	LIGHT STONE
151	PAINTED CMU
152	DUNN EDWARDS
153	DEAL 56 CHERRY COIA
154	STANDING SEAM ROOF
155	INBC
156	HEADERS
157	LIGHT STONE
158	PAINTED CMU
159	DUNN EDWARDS
160	DEAL 56 CHERRY COIA
161	STANDING SEAM ROOF
162	INBC
163	HEADERS
164	LIGHT STONE
165	PAINTED CMU
166	DUNN EDWARDS
167	DEAL 56 CHERRY COIA
168	STANDING SEAM ROOF
169	INBC
170	HEADERS
171	LIGHT STONE
172	PAINTED CMU
173	DUNN EDWARDS
174	DEAL 56 CHERRY COIA
175	STANDING SEAM ROOF
176	INBC
177	HEADERS
178	LIGHT STONE
179	PAINTED CMU
180	DUNN EDWARDS
181	DEAL 56 CHERRY COIA
182	STANDING SEAM ROOF
183	INBC
184	HEADERS
185	LIGHT STONE
186	PAINTED CMU
187	DUNN EDWARDS
188	DEAL 56 CHERRY COIA
189	STANDING SEAM ROOF
190	INBC
191	HEADERS
192	LIGHT STONE
193	PAINTED CMU
194	DUNN EDWARDS
195	DEAL 56 CHERRY COIA
196	STANDING SEAM ROOF
197	INBC
198	HEADERS
199	LIGHT STONE
200	PAINTED CMU
201	DUNN EDWARDS
202	DEAL 56 CHERRY COIA
203	STANDING SEAM ROOF
204	INBC
205	HEADERS
206	LIGHT STONE
207	PAINTED CMU
208	DUNN EDWARDS
209	DEAL 56 CHERRY COIA
210	STANDING SEAM ROOF
211	INBC
212	HEADERS
213	LIGHT STONE
214	PAINTED CMU
215	DUNN EDWARDS
216	DEAL 56 CHERRY COIA
217	STANDING SEAM ROOF
218	INBC
219	HEADERS
220	LIGHT STONE
221	PAINTED CMU
222	DUNN EDWARDS
223	DEAL 56 CHERRY COIA
224	STANDING SEAM ROOF
225	INBC
226	HEADERS
227	LIGHT STONE
228	PAINTED CMU
229	DUNN EDWARDS
230	DEAL 56 CHERRY COIA
231	STANDING SEAM ROOF
232	INBC
233	HEADERS
234	LIGHT STONE
235	PAINTED CMU
236	DUNN EDWARDS
237	DEAL 56 CHERRY COIA
238	STANDING SEAM ROOF
239	INBC
240	HEADERS
241	LIGHT STONE
242	PAINTED CMU
243	DUNN EDWARDS
244	DEAL 56 CHERRY COIA
245	STANDING SEAM ROOF
246	INBC
247	HEADERS
248	LIGHT STONE
249	PAINTED CMU
250	DUNN EDWARDS
251	DEAL 56 CHERRY COIA
252	STANDING SEAM ROOF
253	INBC
254	HEADERS
255	LIGHT STONE
256	PAINTED CMU
257	DUNN EDWARDS
258	DEAL 56 CHERRY COIA
259	STANDING SEAM ROOF
260	INBC
261	HEADERS
262	LIGHT STONE
263	PAINTED CMU
264	DUNN EDWARDS
265	DEAL 56 CHERRY COIA
266	STANDING SEAM ROOF
267	INBC
268	HEADERS
269	LIGHT STONE
270	PAINTED CMU
271	DUNN EDWARDS
272	DEAL 56 CHERRY COIA
273	STANDING SEAM ROOF
274	INBC
275	HEADERS
276	LIGHT STONE
277	PAINTED CMU
278	DUNN EDWARDS
279	DEAL 56 CHERRY COIA
280	STANDING SEAM ROOF
281	INBC
282	HEADERS
283	LIGHT STONE
284	PAINTED CMU
285	DUNN EDWARDS
286	DEAL 56 CHERRY COIA
287	STANDING SEAM ROOF
288	INBC
289	HEADERS
290	LIGHT STONE
291	PAINTED CMU
292	DUNN EDWARDS
293	DEAL 56 CHERRY COIA
294	STANDING SEAM ROOF
295	INBC
296	HEADERS
297	LIGHT STONE
298	PAINTED CMU
299	DUNN EDWARDS
300	DEAL 56 CHERRY COIA
301	STANDING SEAM ROOF
302	INBC
303	HEADERS
304	LIGHT STONE
305	PAINTED CMU
306	DUNN EDWARDS
307	DEAL 56 CHERRY COIA
308	STANDING SEAM ROOF
309	INBC
310	HEADERS
311	LIGHT STONE
312	PAINTED CMU
313	DUNN EDWARDS
314	DEAL 56 CHERRY COIA
315	STANDING SEAM ROOF
316	INBC
317	HEADERS
318	LIGHT STONE
319	PAINTED CMU
320	DUNN EDWARDS
321	DEAL 56 CHERRY COIA
322	STANDING SEAM ROOF
323	INBC
324	HEADERS
325	LIGHT STONE
326	PAINTED CMU
327	DUNN EDWARDS
328	DEAL 56 CHERRY COIA
329	STANDING SEAM ROOF
330	INBC
331	HEADERS
332	LIGHT STONE
333	PAINTED CMU
334	DUNN EDWARDS
335	DEAL 56 CHERRY COIA
336	STANDING SEAM ROOF
337	INBC
338	HEADERS
339	LIGHT STONE
340	PAINTED CMU
341	DUNN EDWARDS
342	DEAL 56 CHERRY COIA
343	STANDING SEAM ROOF
344	INBC
345	HEADERS
346	LIGHT STONE
347	PAINTED CMU
348	DUNN EDWARDS
349	DEAL 56 CHERRY COIA
350	STANDING SEAM ROOF
351	INBC
352	HEADERS
353	LIGHT STONE
354	PAINTED CMU
355	DUNN EDWARDS
356	DEAL 56 CHERRY COIA
357	STANDING SEAM ROOF
358	INBC
359	HEADERS
360	LIGHT STONE
361	PAINTED CMU
362	DUNN EDWARDS
363	DEAL 56 CHERRY COIA
364	STANDING SEAM ROOF
365	INBC
366	HEADERS
367	LIGHT STONE
368	PAINTED CMU
369	DUNN EDWARDS
370	DEAL 56 CHERRY COIA
371	STANDING SEAM ROOF
372	INBC
373	HEADERS
374	LIGHT STONE
375	PAINTED CMU
376	DUNN EDWARDS
377	DEAL 56 CHERRY COIA
378	STANDING SEAM ROOF
379	INBC
380	HEADERS
381	LIGHT STONE
382	PAINTED CMU
383	DUNN EDWARDS
384	DEAL 56 CHERRY COIA
385	STANDING SEAM ROOF
386	INBC
387	HEADERS
388	LIGHT STONE
389	PAINTED CMU
390	DUNN EDWARDS
391	DEAL 56 CHERRY COIA
392	STANDING SEAM ROOF
393	INBC
394	HEADERS
395	LIGHT STONE
396	PAINTED CMU
397	DUNN EDWARDS
398	DEAL 56 CHERRY COIA
399	STANDING SEAM ROOF
400	INBC
401	HEADERS
402	LIGHT STONE
403	PAINTED CMU
404	DUNN EDWARDS
405	DEAL 56 CHERRY COIA
406	STANDING SEAM ROOF
407	INBC
408	HEADERS
409	LIGHT STONE
410	PAINTED CMU
411	DUNN EDWARDS
412	DEAL 56 CHERRY COIA
413	STANDING SEAM ROOF
414	INBC
415	HEADERS
416	LIGHT STONE
417	PAINTED CMU
418	DUNN EDWARDS
419	DEAL 56 CHERRY COIA
420	STANDING SEAM ROOF
421	INBC
422	HEADERS
423	LIGHT STONE
424	PAINTED CMU
425	DUNN EDWARDS
426	DEAL 56 CHERRY COIA
427	STANDING SEAM ROOF
428	INBC
429	HEADERS
430	LIGHT STONE
431	PAINTED CMU
432	DUNN EDWARDS
433	DEAL 56 CHERRY COIA
434	STANDING SEAM ROOF
435	INBC
436	HEADERS
437	LIGHT STONE
438	PAINTED CMU
439	DUNN EDWARDS
440	DEAL 56 CHERRY COIA
441	STANDING SEAM ROOF
442	INBC
443	HEADERS
444	LIGHT STONE
445	PAINTED CMU
446	DUNN EDWARDS
447	DEAL 56 CHERRY COIA
448	STANDING SEAM ROOF
449	INBC
450	HEADERS
451	LIGHT STONE
452	PAINTED CMU
453	DUNN EDWARDS
454	DEAL 56 CHERRY COIA
455	STANDING SEAM ROOF
456	INBC
457	HEADERS
458	LIGHT STONE
459	PAINTED CMU
460	DUNN EDWARDS
461	DEAL 56 CHERRY COIA
462	STANDING SEAM ROOF
463	INBC
464	HEADERS
465	LIGHT STONE
466	PAINTED CMU
467	DUNN EDWARDS
468	DEAL 56 CHERRY COIA
469	STANDING SEAM ROOF
470	INBC
471	HEADERS
472	LIGHT STONE
473	PAINTED CMU
474	DUNN EDWARDS
475	DEAL 56 CHERRY COIA
476	STANDING SEAM ROOF
477	INBC
478	HEADERS
479	LIGHT STONE
480	PAINTED CMU
481	DUNN EDWARDS
482	DEAL 56 CHERRY COIA
483	STANDING SEAM ROOF
484	INBC
485	HEADERS
486	LIGHT STONE
487	PAINTED CMU
488	DUNN EDWARDS
489	DEAL 56 CHERRY COIA
490	STANDING SEAM ROOF
491	INBC
492	HEADERS
493	LIGHT STONE
494	PAINTED CMU
495	DUNN EDWARDS
496	DEAL 56 CHERRY COIA
497	STANDING SEAM ROOF
498	INBC
499	HEADERS
500	LIGHT STONE
501	PAINTED CMU
502	DUNN EDWARDS
503	DEAL 56 CHERRY COIA
504	STANDING SEAM ROOF
505	INBC
506	HEADERS
507	LIGHT STONE
508	PAINTED CMU
509	DUNN EDWARDS
510	DEAL 56 CHERRY COIA
511	STANDING SEAM ROOF
512	INBC
513	HEADERS
514	LIGHT STONE
515	PAINTED CMU
516	DUNN EDWARDS
517	DEAL 56 CHERRY COIA
518	STANDING SEAM ROOF
519	INBC
520	HEADERS
521	LIGHT STONE
522	PAINTED CMU
523	DUNN EDWARDS
524	DEAL 56 CHERRY COIA
525	STANDING SEAM ROOF
526	INBC
527	HEADERS
528	LIGHT STONE
529	PAINTED CMU
530	DUNN EDWARDS
531	DEAL 56 CHERRY COIA
532	STANDING SEAM ROOF
533	INBC
534	HEADERS
535	LIGHT STONE
536	PAINTED CMU
537	DUNN EDWARDS
538	DEAL 56 CHERRY COIA
539	STANDING SEAM ROOF
540	INBC
541	HEADERS
542	LIGHT STONE
543	PAINTED CMU
544	DUNN EDWARDS
545	DEAL 56 CHERRY COIA
546	STANDING SEAM ROOF
547	INBC
548	HEADERS
549	LIGHT STONE
550	PAINTED CMU
551	DUNN EDWARDS
552	DEAL 56 CHERRY COIA
553	STANDING SEAM ROOF
554	INBC
555	HEADERS
556	LIGHT STONE
557	PAINTED CMU
558	DUNN EDWARDS
559	DEAL 56 CHERRY COIA
560	STANDING SEAM ROOF
561	INBC
562	HEADERS
563	LIGHT STONE
564	PAINTED CMU
565	DUNN EDWARDS
566	DEAL 56 CHERRY COIA
567	STANDING SEAM ROOF
568	INBC
569	HEADERS
570	LIGHT STONE
571	