

Attachment A

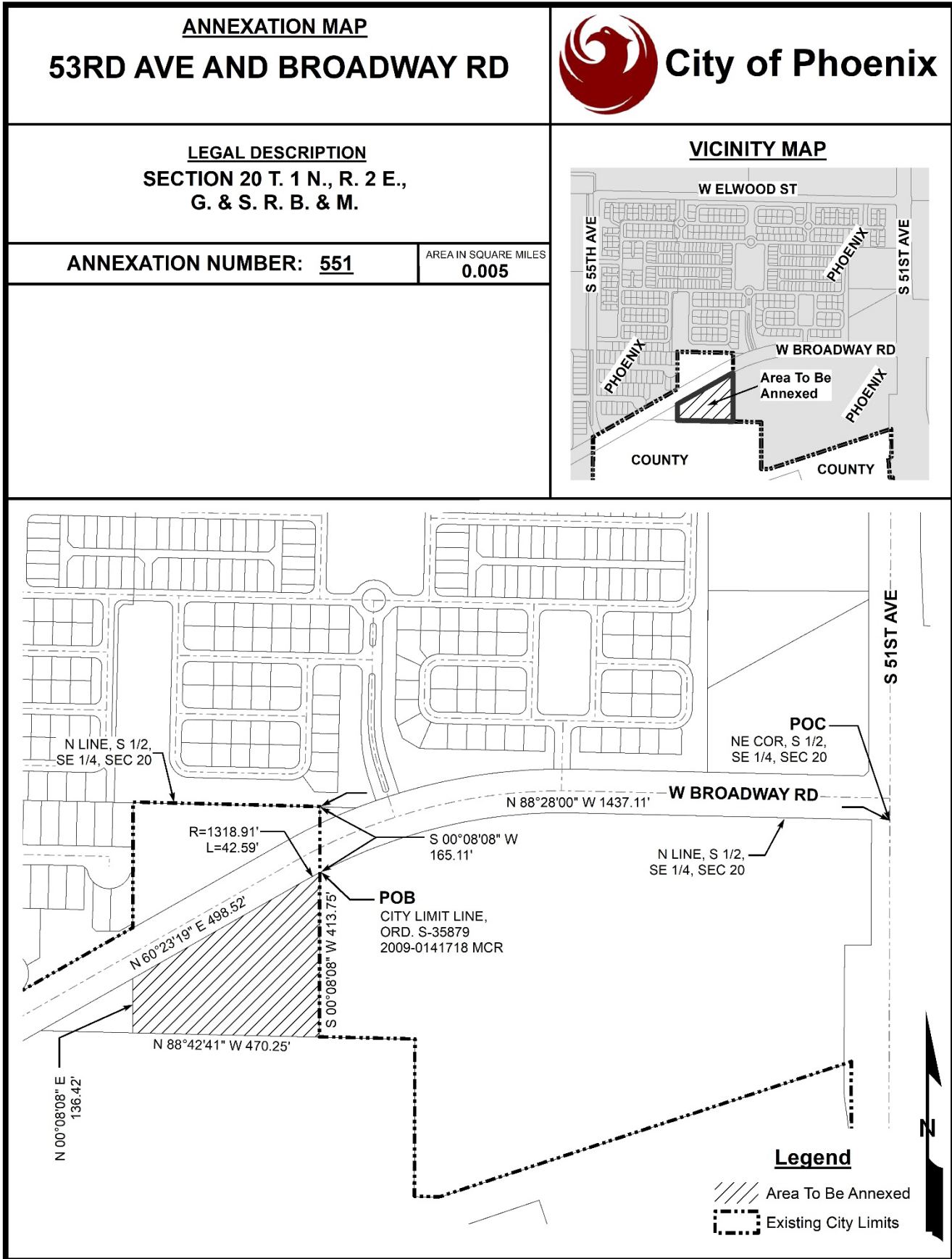

LEGAL DESCRIPTION

53RD AVENUE AND BROADWAY ROAD

All that certain real property in the County of Maricopa, State of Arizona, described as follows:

A portion of the Southeast quarter of Section 20, Township 1 North, Range 2 East of the Gila and Salt River Meridian, Maricopa County, Arizona, more particularly described as follows:

Commencing at the Northeast corner of the South half of the Southeast quarter of said Section 20;

Thence North 88 degrees 28 minutes 00 seconds West, along the North line of the South half of the Southeast quarter of said Section 20, a distance of 1437.11 feet to the Northwest corner of the area annexed to the City of Phoenix by its Ordinance No S-35879, recorded in Document No 2009-0141718, Records of Maricopa County, Arizona;

Thence South 00 degrees 08 minutes 08 seconds West, along the West line of said area annexed by Ordinance No. S-35879, a distance of 165.11 feet to the TRUE POINT OF BEGINNING;

Thence South 00 degrees 08 minutes 08 seconds West, a distance of 413.75 feet;

Thence departing said West line of area annexed by Ordinance No. S-35879, North 88 degrees 42 minutes 41 seconds West, a distance of 470.25 feet;

Thence North 00 degrees 08 minutes 08 seconds East, a distance of 136.42 feet to a point on the South right-of-way line of Broadway Road, recorded in Document No. 1988-0816380, Records of Maricopa County, Arizona;

Thence North 60 degrees 23 minutes 19 seconds East along said South right-of-way line of Broadway Road, a distance of 498.52 feet to the beginning of a tangent curve to the right, having a radius of 1318.91 feet;

Thence Northeasterly, along the arc of said to the right, through a central angle of 01 degrees 51 minutes 01 seconds, a distance of 42.59 feet to the TRUE POINT OF BEGINNING.