



**City of Phoenix**

PLANNING AND DEVELOPMENT DEPARTMENT

**ADDENDUM A**

**Staff Report: Z-64-21-8**

August 3, 2022

<b><u>Camelback East Village Planning Committee Meeting Date</u></b>	June 7, 2022
<b><u>Planning Commission Hearing Date</u></b>	August 4, 2022
<b>Request From:</b>	<u>A-2</u> (Industrial District) (17.82 acres)
<b>Request To:</b>	<u>PUD</u> (Planned Unit Development) (17.82 acres)
<b>Proposed Use</b>	Multifamily residential
<b>Location</b>	Southwest corner of 48th Street and Washington Street
<b>Owner</b>	Lincoln National Life Insurance Company
<b>Applicant</b>	Odyssey Group Holdings, LLC
<b>Representative</b>	Nick Wood, Esq., Snell & Wilmer, LLP
<b>Staff Recommendation</b>	Approval, subject to stipulations

The purpose of this addendum is to revise the departmental comments in the staff report and revise the staff recommended stipulations regarding streetscape standards for the Banyan Residential PUD (Z-64-21-8).

Stipulation No. 1.b. has been added to remove a reference to the Transit Gateway Character Area streetscape standards, as the streetscape standards for the project are already defined in the Development Standards Table on page 10 of the narrative.

The Aviation Department clarified that the subject site is within close proximity to the noise contour area of Phoenix Sky Harbor International Airport, not within the contour area. Item No. 20 in the staff report has been updated accordingly.

The Office of Environmental Programs clarified that the subject site is adjacent to the site for the former Olin Matheson Chemical Corporation and Arizona Agrochemical Corporation, the listed environmental remediation items are recommendations, not requirements, and that the applicant will follow all environmental requirements which includes, but is not limited to, those of the Arizona Department of Environmental Quality (ADEQ). Item No. 21 in the staff report has been updated accordingly.

Staff recommends approval subject to the following revised stipulations:

**Stipulations**

1. An updated Development Narrative for the Banyan Residential 48th Street & Washington PUD reflecting the changes approved through this request shall be submitted to the Planning and Development Department within 30 days of City Council approval of this request. The updated Development Narrative shall be consistent with the Development Narrative date stamped May 23, 2022, as modified by the following stipulations:
  - a. Front cover: Revise the date information on the cover page to the following:

City Council Adopted: [Add Adoption Date]
  - b. PAGE 9, TABLE D, DEVELOPMENT STANDARDS TABLE: DELETE “D. CHARACTER AREAS, TRANSIT GATEWAY CHARACTER AREA (SECTION 1312 (A)))”
2. The developer shall construct all streets within and adjacent to the development with paving, curb, gutter, sidewalk, curb ramps, streetlights, median islands, landscaping and other incidentals, as per plans approved by the Planning and Development Department. All improvements shall comply with all ADA accessibility standards.
3. This parcel is in a Special Flood Hazard Area (SFHA) called Zone A, on panel 2230 M of the Flood Insurance Rate Maps (FIRM) dated September 18, 2020. The following requirements shall apply, as approved by the Planning and Development Department:
  - a. The Architect/Engineer is required to show the floodplain boundary limits on the Grading and Drainage plan and ensure that impacts to the proposed facilities have been considered, following the National Flood Insurance Program (NFIP) Regulations (44 CFR Paragraph 60.3). This includes, but not limited to provisions in the latest versions of the Floodplain Ordinance of the Phoenix City Code.
  - b. A copy of the Grading and Drainage Plan shall be submitted to the Floodplain Management section of Public Works Department for review and approval of Floodplain requirements.
  - c. The developer shall provide a FEMA approved CLOMR-F or CLOMR prior to issuance of a Grading and Drainage permit.
4. The property owner shall record documents that disclose the existence, and operational characteristics of Phoenix Sky Harbor Airport to future owners or

tenants of the property. The form and content of such documents shall be according to the templates and instructions provided which have been reviewed and approved by the City Attorney.

5. The developer shall provide a No Hazard Determination for the proposed development from the FAA pursuant to the FAA's Form-7460 obstruction analysis review process, prior to construction permit approval, as per plans approved by the Planning and Development Department.
6. The developer shall grant and record an avigation easement to the City of Phoenix for the site, per the content and form prescribed by the City Attorney prior to final site plan approval.
7. In the event archaeological materials are encountered during construction, the developer shall immediately cease all ground-disturbing activities within a 33- foot radius of the discovery, notify the City Archaeologist, and allow time for the Archaeology Office to properly assess the materials.
8. Prior to preliminary site plan approval, the landowner shall execute a Proposition 207 waiver of claims form. The waiver shall be recorded with the Maricopa County Recorder's Office and delivered to the City to be included in the rezoning application file for record.

**Exhibits**

Revised Staff Report (33 pages)



**City of Phoenix**  
PLANNING AND DEVELOPMENT DEPARTMENT

**\*REVISED**  
**Staff Report: Z-64-21-8**  
August 3, 2022

[Camelback East Village Planning Committee Meeting Date](#)

June 7, 2022

[Planning Commission Hearing Date](#)

August 4, 2022

**Request From:**

[A-2](#) (Industrial District) (17.82 acres)

**Request To:**

[PUD](#) (Planned Unit Development) (17.82 acres)

**Proposed Use**

Multifamily residential

**Location**

Southwest corner of 48th Street and Washington Street

**Owner**

Lincoln National Life Insurance Company

**Applicant**

Odyssey Group Holdings, LLC

**Representative**

Nick Wood, Esq., Snell & Wilmer, LLP

**Staff Recommendation**

Approval, subject to stipulations

General Plan Conformity			
<u><a href="#">General Plan Land Use Map Designation</a></u>		Current: Commerce/Business Park and Industrial	
		Proposed (GPA-CE-2-21-8): Mixed Use	
<u><a href="#">Street Map Classification</a></u>	48th Street	Collector	33-foot west half street
	Washington Street	Major Arterial with Light Rail	Varies, 50 to 66.5-foot south half street
<p><b>CONNECT PEOPLE &amp; PLACES CORE VALUE; TRANSIT ORIENTED DEVELOPMENT; LAND USE PRINCIPLE: Encourage high-density housing and high intensity employment uses to locate adjacent or close to transit stations per adopted transit district plans.</b></p> <p>The proposed development will provide multifamily residential uses near an existing light rail station. This will promote alternative transportation for future residents and guests of this development.</p>			



**CONNECT PEOPLE AND PLACES CORE VALUE; COMPLETE STREETS; DESIGN PRINCIPLE: Plan and design communities and neighborhoods to be pedestrian friendly and walkable.**

The proposed PUD incorporates numerous streetscape and frontage standards from the Walkable Urban (WU) Code, thus promoting a pedestrian friendly environment along adjacent street frontages.

**CONNECT PEOPLE AND PLACES CORE VALUE; BICYCLES; DESIGN PRINCIPLE: Development should include convenient bicycle parking.**

The subject site fronts a dedicated bicycle lane on Washington Street, and the proposed PUD narrative requires that secured bicycle parking spaces be provided for residents. The project will support tenants, employees and visitors who use all modes of transportation.

**BUILD THE SUSTAINABLE DESERT CITY CORE VALUE; TREES AND SHADE; DESIGN PRINCIPLE: Integrate trees and shade into the design of new development and redevelopment projects throughout Phoenix.**

The proposed development provides trees and shade on both street frontages which will reduce the urban heat island effect while also improving thermal comfort to site users and the surrounding neighborhood.

**Applicable Plan, Overlays, and Initiatives**

[44th Street Corridor Specific Plan](#) – See Background Item No. 9.

[Transit Oriented Development Strategic Policy Framework](#) – See Background Item No. 10.

[Housing Phoenix Plan](#) – See Background Item No. 11.

[Tree and Shade Master Plan](#) – See Background Item No. 12.

[Complete Streets Guiding Principles](#) – See Background Item No. 13.

[Comprehensive Bicycle Master Plan](#) – See Background Item No. 14.

[Zero Waste PHX](#) – See Background Item No. 15.

Surrounding Land Uses/Zoning		
	<u>Land Use</u>	<u>Zoning</u>
<b>On Site</b>	Vacant	A-2
<b>North (Across Washington Street)</b>	Office	A-2 (Approved C-2 M-R)
<b>South (across South Pacific Railroad)</b>	Warehousing and distribution	A-2
<b>East (Across 48th Street)</b>	Various commercial uses and warehousing	A-2
<b>West</b>	SR-143 freeway	A-2

### **Background/Issues/Analysis**

#### **SUBJECT SITE**

1. This request is to rezone a 17.82-acre site located on the southwest corner of 48th Street and Washington Street from A-2 (Industrial District) to PUD (Planned Unit Development) to allow multifamily residential and other permitted uses as listed in the Walkable Urban Code Transect T5:5. The site is presently vacant and is located within a quarter mile of the 50th Street / Washington Street light rail station. Furthermore, the site is located adjacent to the SR-143 freeway.
2. The General Plan Land Use Map designation for the subject site is Industrial, thus the proposal is not consistent with this General Plan Land Use Map designation. A companion General Plan Amendment request (GPA-CE-2-21-8) proposes a Land Use Map designation of Mixed Use. The Mixed Use designation calls for multifamily residential and commercial land uses. If approved, the proposal would be consistent with the Mixed Use designation.



**General Plan Land Use Map**  
**Source: City of Phoenix Planning and Development Department**

The General Plan Land Use Map designation to the north and northwest, across Washington Street, is Mixed Use. South and east of the site, across the Union Pacific Railroad tracks and across 48th Street, is designated as Industrial. The designation along the SR-143 freeway is Transportation.

3. The site is zoned A-2 (Industrial District) and is currently vacant. Properties to the north and northwest of the site, across Washington Street, are zoned A-2 and PUD (Planned Unit Development). Office and multifamily uses are located on those parcels. Properties to the south, east and west of the site are zoned A-2. Land uses include office, restaurants, warehousing and the SR-143 freeway.

[illegible]

**Zoning Map, Source: City of Phoenix  
Planning and Development Department**

4. The proposal was developed utilizing the PUD zoning district. The Planned Unit Development (PUD) is intended to create a built environment that is superior to that produced by conventional zoning districts and design guidelines. Using a collaborative and comprehensive approach, an applicant authors and proposes standards and guidelines that are tailored to the context of a site on a case by case basis. Where the PUD Development Narrative is silent on a requirement, the applicable Zoning Ordinance provisions will be applied.

The PUD proposes a multifamily residential development. The proposed development narrative lists all permitted uses in the T5:5 (Walkable Urban Code) transect district as permitted on the site.

6. **Development Standards**

The PUD proposes development standards designed to accommodate multifamily residential buildings with a maximum building height of 56 with no density limit. However, the proposed building height is of 48 feet and 4 stories, with 515 dwelling units proposed.

The project site has two street frontages along its northern and eastern perimeters. The PUD proposes pedestrian-friendly design with most of the residential buildings facing the adjacent streets and several pedestrian connections are provided to these. All resident and guest parking will be distributed throughout the site.

Below is a summary of the key development standards set forth in the narrative.



**Conceptual Site Plan,**  
**Source: Todd + Associates**

<b><u>Development Standards</u></b>	
<b><u>Standard</u></b>	<b><u>Proposed</u></b>
<i>Density</i>	No maximum
<i>Building Height</i>	56 feet
<i>Perimeter Building Setbacks</i>	
Washington Street (Primary Frontage)	Minimum: 20 feet Maximum: 30 feet
48th Street (Secondary Frontage)	Minimum: 20 feet Maximum: 30 feet
South	0 feet
West	5 feet
Interior Lot Lines	0 feet
<i>Maximum Lot Coverage</i>	80 percent maximum
<i>Parking</i>	

Residents (Reserved and Unreserved)	901 spaces
Bicycle	Minimum 0.25 spaces per unit for a maximum of 50 spaces
<i>Perimeter Landscape Setbacks</i>	
Washington Street (Primary Frontage)	20 feet minimum
48th Street (Secondary Frontage)	20 feet minimum
South	0 feet
West	5 feet
<i>Open Space</i>	5 percent minimum

7. **Landscape Standards**

The PUD sets forth standards to activate two street frontages (48th Street and Washington Street) with pedestrian-oriented design and street-facing residential units. It also sets forth requirements to maximize the landscaping along these street frontages. Minimum 2-inch and 3-inch caliper trees will be required, planted 20 feet on center or in equivalent groupings along street frontages. Additionally, five shrubs per tree will be provided, and live groundcover to provide 75 percent groundcover at maturity. Furthermore, interior property lines not adjacent to public right-of-way shall be landscaped with minimum 1.5-inch caliper trees planted 25 feet on center or in equivalent groupings, in addition to five shrubs per tree and achieve 50 percent groundcover at maturity.

8. **Design Guidelines**

The PUD proposes a development design that prioritizes the pedestrian. Specifically, it sets forth requirements for frontage types that will active the street frontages in addition to providing pedestrian connections between residential buildings, street frontages and open space areas, which will have a various amenities.

AREA PLANS, OVERLAY DISTRICTS, AND INITIATIVES

9. **44th Street Corridor Specific Plan**

The site is located within the boundaries of the 44th Street Corridor Specific Plan. Completed in 1991, the 44th Street Corridor Specific Plan established a framework to provide compatibility of new development along 44th Street from McDonald Drive to Sky Harbor International Airport. The Land Use Plan within the Specific Plan designates the subject property for commerce park, which is not consistent with the request. However, the standards proposed in the PUD narrative are compatible with the streetscape, landscaping, and design considerations listed in the plan.



10. [Transit Oriented Development Strategic Policy Framework](#)

The Transit Oriented Development Strategic Policy Framework, originally adopted in 2013, and later amended in 2016 and 2018, identifies policies and place types that are designed to shape walkable and mixed-use environments and focus redevelopment within a quarter mile of high capacity transit stations. The subject site is located less than quarter mile from the 50th Street / Washington Street light rail station, which is identified as a Minor Urban Center place type. A Minor Urban Center is a place type characterized by medium to low intensity uses, with building heights typically from two to five stories, with incentive heights of up to seven stories. Land uses may include entertainment, retail, mid-rise residences and low-rise office developments. The proposed project, with a focus on pedestrian-oriented design, is consistent with the Minor Urban Center place type. Further, the utilization of the Walkable Urban Code for the framework for the PUD is consistent with the policies of the TOD Strategic Policy Framework.

11. [Housing Phoenix Plan](#)

In June 2020, the Phoenix City Council approved the Housing Phoenix Plan. This Plan contains policy initiatives for the development and preservation of housing with a vision of creating a stronger and more vibrant Phoenix through increased housing options for residents at all income levels and family sizes. Phoenix's rapid population growth and housing underproduction has led to a need for over 163,000 new housing units. Current shortages of housing supply relative to demand are a primary reason why housing costs are increasing. The proposed development supports the Plan's goal of preserving or creating 50,000 housing units by 2030 by providing an opportunity for multifamily residential development.

12. [Tree and Shade Master Plan](#)

The Tree and Shade Master Plan has a goal of treating the urban forest as infrastructure to ensure that trees are an integral part of the city's planning and development process. By investing in trees and the urban forest, the city can reduce its carbon footprint, decrease energy costs, reduce storm water runoff, increase biodiversity, address the urban heat island effect, clean the air, and increase property values. In addition, trees can help to create walkable streets and vibrant pedestrian places. The PUD includes standards for enhanced tree sizes along the street frontages, and a requirement for minimum 75 percent live groundcover will help reduce the urban heat island effect.

13. [Complete Streets Guiding Principles](#)

In 2014, the City of Phoenix City Council adopted the Complete Streets Guiding Principles. The principles are intended to promote improvements that provide an accessible, safe, connected transportation system to include all modes, such as bicycles, pedestrians, transit, and vehicles. The development will activate the street frontages, provide pedestrian connections to those frontages and provide enhanced landscaping and shade along the sidewalks.

14. [Comprehensive Bicycle Master Plan](#)

The City of Phoenix adopted the Comprehensive Bicycle Master Plan in 2014 to guide the development of its bikeway system and supportive infrastructure. The Comprehensive Bicycle Master Plan supports options for both short- and long-term bicycle parking as a means of promoting bicyclist traffic to a variety of destinations. The proposal incorporates requirements for bicycle parking to encourage multi-modal transportation.

15. [Zero Waste PHX](#)

The City of Phoenix is committed to its waste diversion efforts and has set a goal to become a zero waste city, as part of the city's overall 2050 Environmental Sustainability Goals. One of the ways Phoenix can achieve this is to improve and expand its recycling and other waste diversion programs. Section 716 of the Phoenix Zoning Ordinance establishes standards to encourage the provision of recycling containers for multifamily, commercial and mixed-use developments meeting certain criteria. The PUD narrative states that recycling containers will be provided on site.

#### COMMUNITY INPUT SUMMARY

16. At the time this staff report was written, staff did not receive any letters or correspondence regarding the project.

#### INTERDEPARTMENTAL COMMENTS

17. The Public Transit Department has requested that the developer provide maximum shade for sidewalks and pedestrian pathways. Furthermore, where pedestrian paths cross drive aisles, that they be constructed of materials that visually contrast with parking and drive aisle surfaces. These are addressed in the development narrative.
18. The Street Transportation Department has required that all streets be constructed with all required improvements and comply with current ADA standards. This is addressed in Stipulation No. 2.
19. The Floodplain Management division of the Public Works Department indicated that the site is in a Special Flood Hazard Area (SFHA) called Zone A, on panel 2230 M of the Flood Insurance Rate Maps (FIRM) dated September 18, 2020. Stipulation No. 3 addresses floodplain requirements.
20. This site is located within **CLOSE PROXIMITY TO** the noise contour area of Phoenix Sky Harbor International Airport (PHX). As such, staff is requesting that the developer provide notice to prospective purchasers or tenants regarding the existence and operational characteristics of this airport, that an aviation easement be granted and recorded for the City of Phoenix for the site, that noise mitigation is addressed through building construction, and that the developer provide a No Hazard determination from the FAA prior to construction permit approval. These

requirements are addressed in the development narrative and Stipulation Nos. 4 through 6.

21. The Office of Environmental Programs commented that a construction and demolition landfill was once located on the site and **ADJACENT TO** the southern portion of the site was previously the location of the Olin Matheson Chemical Corporation and Arizona Agrochemical Corporation. The site was granted closure by the Arizona Department of Environmental Quality (ADEQ) based on a risk assessment of exposure to future construction workers and industrial employees, and that contaminated soil was reportedly removed from the site along with various other material including empty 55-gallon drums, underground storage tanks, and pesticide contaminated liquids. The Office of Environmental Programs ~~commented~~ **RECOMMENDS CONSIDERATION** that methane sampling should be completed in the area of any proposed buildings on this property, vapor barriers should be installed for any buildings on this property and if the existing wells are in the way of development, they should be abandoned following the proper Arizona Department of Water Resources regulations. The applicant will follow all **ENVIRONMENTAL** requirements ~~by ADEQ~~ during the permitting and construction process.

#### OTHER

22. The site is located in an area identified as being archaeologically sensitive. In further review by the City of Phoenix Archaeology Office, it was determined that the Phase I testing conducted on the subject site by the applicant does not warrant additional archaeological testing. However, in the event archaeological materials are encountered during construction, all ground disturbing activities must cease within a 33-foot radius of the discovery and the City of Phoenix Archaeology Office must be notified immediately and allowed time to properly assess the materials. This is addressed in Stipulation No. 7.
23. Staff has not received a completed form for the Waiver of Claims for Diminution in Value of Property under Proposition 207 (A.R.S. 12-1131 et seq.), as required by the rezoning application process. Therefore, a stipulation has been added to require the form be completed and submitted prior to preliminary site plan approval. This is addressed in Stipulation No. 8.
24. Development and use of the site is subject to all applicable codes and ordinances. Zoning approval does not negate other ordinance requirements. Other formal actions such as, but not limited to, zoning adjustments and abandonments, may be required.

#### **Findings**

1. The proposal will develop a vacant site and provide additional housing options within proximity to a light rail station and employment uses. The proposed



development is also compatible in intensity, scale, and character with the surrounding area.

2. The project site is appropriately located along an arterial street and within a quarter mile of a light rail station.
3. The proposed PUD sets forth design and development standards that will facilitate pedestrian-oriented design and promote a safer walking environment.

### **Stipulations**

1. An updated Development Narrative for the Banyan Residential 48th Street & Washington PUD reflecting the changes approved through this request shall be submitted to the Planning and Development Department within 30 days of City Council approval of this request. The updated Development Narrative shall be consistent with the Development Narrative date stamped May 23, 2022, as modified by the following stipulations:
  - a. Front cover: Revise the date information on the cover page to the following:

City Council Adopted: [Add Adoption Date]
2. The developer shall construct all streets within and adjacent to the development with paving, curb, gutter, sidewalk, curb ramps, streetlights, median islands, landscaping and other incidentals, as per plans approved by the Planning and Development Department. All improvements shall comply with all ADA accessibility standards.
3. This parcel is in a Special Flood Hazard Area (SFHA) called Zone A, on panel 2230 M of the Flood Insurance Rate Maps (FIRM) dated September 18, 2020. The following requirements shall apply, as approved by the Planning and Development Department:
  - a. The Architect/Engineer is required to show the floodplain boundary limits on the Grading and Drainage plan and ensure that impacts to the proposed facilities have been considered, following the National Flood Insurance Program (NFIP) Regulations (44 CFR Paragraph 60.3). This includes, but not limited to provisions in the latest versions of the Floodplain Ordinance of the Phoenix City Code.
  - b. A copy of the Grading and Drainage Plan shall be submitted to the Floodplain Management section of Public Works Department for review and approval of Floodplain requirements.

- c. The developer shall provide a FEMA approved CLOMR-F or CLOMR prior to issuance of a Grading and Drainage permit.
4. The property owner shall record documents that disclose the existence, and operational characteristics of Phoenix Sky Harbor Airport to future owners or tenants of the property. The form and content of such documents shall be according to the templates and instructions provided which have been reviewed and approved by the City Attorney.
5. The developer shall provide a No Hazard Determination for the proposed development from the FAA pursuant to the FAA's Form-7460 obstruction analysis review process, prior to construction permit approval, as per plans approved by the Planning and Development Department.
6. The developer shall grant and record an avigation easement to the City of Phoenix for the site, per the content and form prescribed by the City Attorney prior to final site plan approval.
7. In the event archaeological materials are encountered during construction, the developer shall immediately cease all ground-disturbing activities within a 33- foot radius of the discovery, notify the City Archaeologist, and allow time for the Archaeology Office to properly assess the materials.
8. Prior to preliminary site plan approval, the landowner shall execute a Proposition 207 waiver of claims form. The waiver shall be recorded with the Maricopa County Recorder's Office and delivered to the City to be included in the rezoning application file for record.

**Writer**

Sarah Stockham

August 3, 2022

**Team Leader**

Racelle Escolar

**Exhibits**

Sketch Map

Aerial Map

Conceptual Site Plan date stamped November 30, 2021

Conceptual Elevations date stamped November 30, 2021 (18 pages)

[Banyan Residential PUD](#) development narrative date stamped May 23, 2022

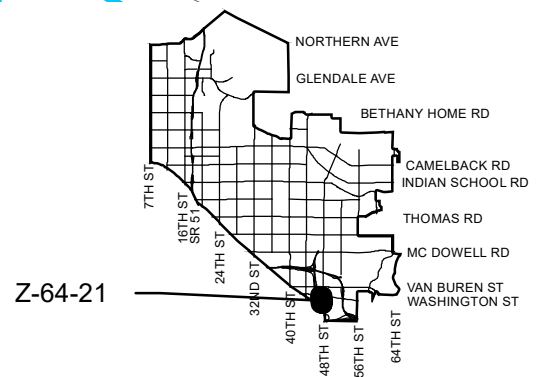

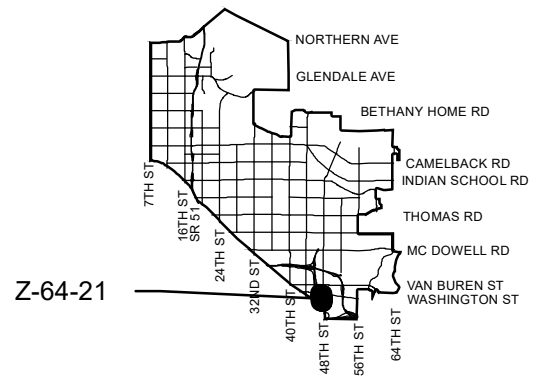
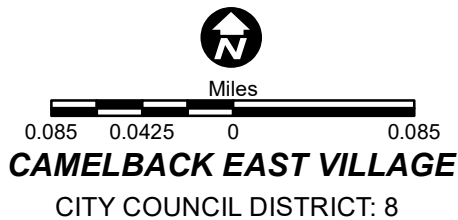
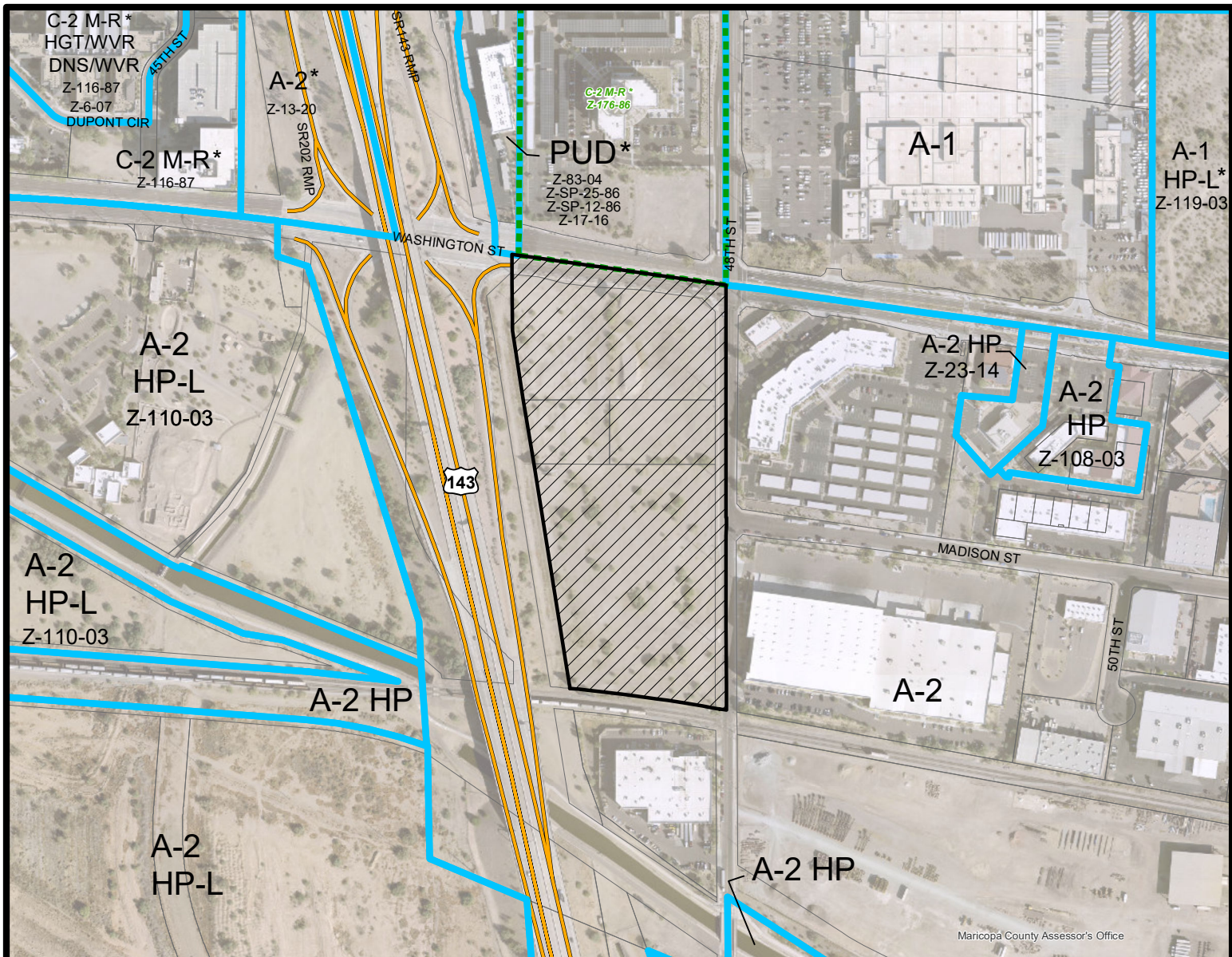

<b>APPLICANT'S NAME:</b> Odyssey Group Holdings, LLC		<b>REQUESTED CHANGE:</b>	
<b>APPLICATION NO.</b> Z-64-21		<b>FROM:</b> A-2 ( 17.82 a.c.)	
<b>DATE:</b> 10/11/2021 <b>REVISION DATES:</b>		<b>TO:</b> PUD ( 17.82 a.c.)	
<b>GROSS AREA INCLUDING 1/2 STREET AND ALLEY DEDICATION IS APPROX.</b> 17.82 Acres			
<b>AERIAL PHOTO &amp; QUARTER SEC. NO.</b> QS 10-38		<b>ZONING MAP</b> F-11	
<b>MULTIPLES PERMITTED</b> A-2 PUD		<b>CONVENTIONAL OPTION</b> N/A N/A	
		<b>* UNITS P.R.D. OPTION</b> N/A 583	

\* Maximum Units Allowed with P.R.D. Bonus



A map of the Washington Site area. The map shows the intersection of 202 Freeway, Van Buren, Washington, 143 Highway, 44th St, and Sky Harbor Blvd. The Washington Site is highlighted with a hatched pattern. The map also shows the location of the Washington Site relative to the 202 Freeway and 143 Highway.

Figure 10 illustrates a typical layout of a street lighting system. The diagram shows a cross-section of a street with a central median and two side lanes. A 'PHASE LINE' is indicated by a dashed line across the street. A 'MAINLINE' is shown on the right side of the street. A 'TRANSFORMER' is located on the left side of the street, with a 'BUILDING ENTRANCE' and 'CATCHER' nearby. A 'METER PAK' is shown with a 'REFLECTOR' and 'METER'.

Figure 1 is a plan view of the study area, showing the layout of the parking lot. The diagram includes labels for 'PET WASH', 'EXISTING SIGN', and 'EXISTING SIGN'. It also shows the 'EXISTING SIGN' and 'EXISTING SIGN' areas. The diagram is oriented with North (N) at the top. The parking lot is bounded by a dashed line, and the 'PET WASH' area is located near the top left. The 'EXISTING SIGN' areas are located near the bottom right. The diagram shows the layout of the parking lot, including the 'PET WASH' area, 'EXISTING SIGN', and 'EXISTING SIGN'.

Technical drawing of a street intersection. It shows a proposed 12' curb and a 6' curb. Dimensions include 0' SETBACK, 12', 6', 7'-0", 2'-6", 3'-4", and 2'-6". The drawing includes a dashed line for the proposed curb and a solid line for the existing curb. A red star is marked on the 7'-0" dimension line.

[illegible]

MOTIV/SEV. NO. 2100187

78.42'

69.18'

0.5'

0° 25' 50'

100'

SEAL: ARCHITECT  
13467  
GARY D. TODD  
P.O. Box 2000  
TAMPA, FL 33601

607  
 286.88  
 20' 7" MIN  
 30' 0" MAX  
 SETBACK  
 SETBACK  
 EXISTING POWER  
 POLE, TYP.  
 1  
 2

EXISTING POWER POLE, TYP.

EXISTING HYDRANT

8TH ST.

COMM. A-2 ZC

[illegible]

Figure 1: Typical Pole Mounting Dimensions. The diagram illustrates a cross-section of a pole with a transformer mounted on it. The dimensions are as follows: 30'-0" for the total height from the ground to the top of the pole; 0'-5" for the height from the ground to the base of the pole; 8'-8" for the height from the ground to the top of the transformer; and 0'-5" for the height from the ground to the base of the transformer. The transformer is labeled "EXISTING POWER POLE TYP." and "EXISTING POWER POLE TYP.".



**TODD + ASSOCIATES**  
602-952-8280 / TODDASSOC.COM  
20-2025-00



**BANYAN RESIDENTIAL**

## Apartments @ SWC 48th St. & E. Washington St.

Phoenix, Arizona  
PUD SUBMITTAL  
06-23-2021

**CITY OF PHOENIX**

NOV 30 2021

**Planning & Development Department**

**BUILDING 1 - EXTERIOR ELEVATIONS**  
Preliminary Not For Construction

# A4.1.1



PROJECT NO.	210117P
DATE	06/23/2021
BY	JEFFERY D. SMITH
CHECKED BY	JEFFERY D. SMITH
DATE	06/23/2021
PROJECT NAME	APARTMENTS @ SWC 48TH ST. & E. WASHINGTON ST.
PROJECT LOCATION	SWC 48TH ST. & E. WASHINGTON ST.
PROJECT TYPE	REPLACEMENT BUILDING

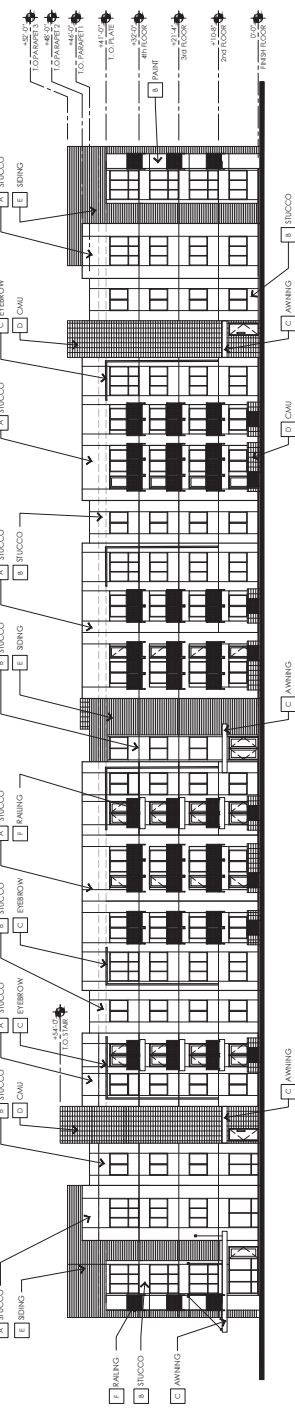

**1 BUILDING 1 - EAST ELEVATION**  
SCALE: 1/16" = 1'-0"

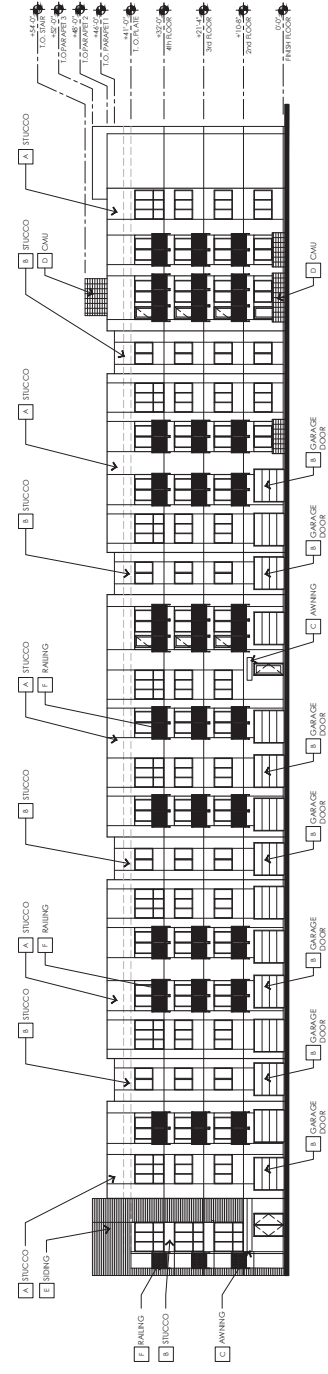

**2 BUILDING 1 - WEST ELEVATION**  
SCALE: 1/16" = 1'-0"

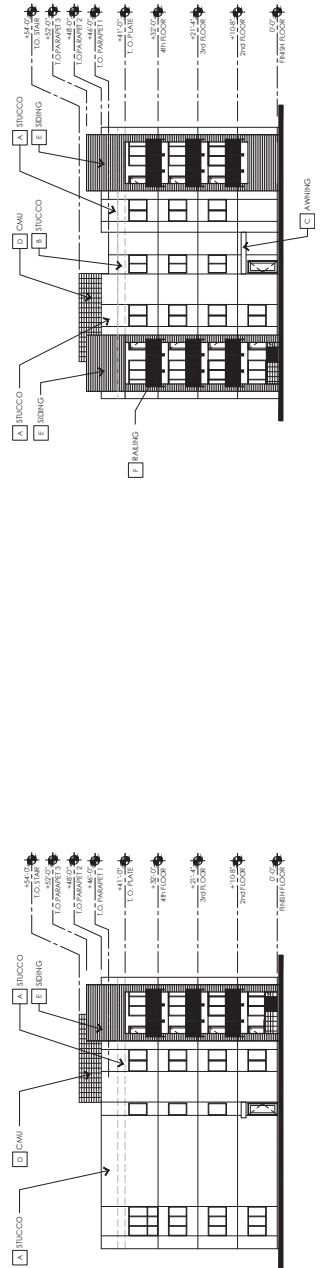

**3 BUILDING 1 - NORTH ELEVATION**  
SCALE: 1/16" = 1'-0"

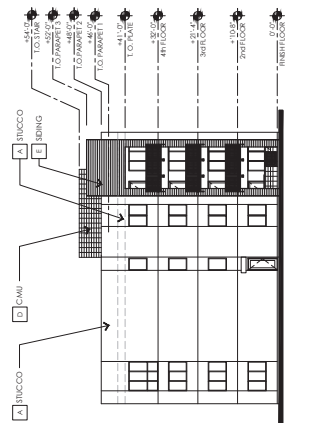

**4 BUILDING 1 - SOUTH ELEVATION**  
SCALE: 1/16" = 1'-0"

LOCATION	MANUFACTURER	COLOR
A PAINT #1	SHERRIN WILLIAMS	SW 507
B PAINT #2	SHERRIN WILLIAMS	SW 507
C ACCENT PAINT	SHERRIN WILLIAMS	SW 507
D PAINT	SHERRIN WILLIAMS	SW 507
E PAINT	SHERRIN WILLIAMS	SW 507
F PAINT	SHERRIN WILLIAMS	SW 507
G PAINT	SHERRIN WILLIAMS	SW 507
H PAINT	SHERRIN WILLIAMS	SW 507
I PAINT	SHERRIN WILLIAMS	SW 507
J PAINT	SHERRIN WILLIAMS	SW 507
K PAINT	SHERRIN WILLIAMS	SW 507
L PAINT	SHERRIN WILLIAMS	SW 507
M PAINT	SHERRIN WILLIAMS	SW 507
N PAINT	SHERRIN WILLIAMS	SW 507
O PAINT	SHERRIN WILLIAMS	SW 507
P PAINT	SHERRIN WILLIAMS	SW 507
Q PAINT	SHERRIN WILLIAMS	SW 507
R PAINT	SHERRIN WILLIAMS	SW 507
S PAINT	SHERRIN WILLIAMS	SW 507
T PAINT	SHERRIN WILLIAMS	SW 507
U PAINT	SHERRIN WILLIAMS	SW 507
V PAINT	SHERRIN WILLIAMS	SW 507
W PAINT	SHERRIN WILLIAMS	SW 507
X PAINT	SHERRIN WILLIAMS	SW 507
Y PAINT	SHERRIN WILLIAMS	SW 507
Z PAINT	SHERRIN WILLIAMS	SW 507

**FLOOR KEYMAP MAP**

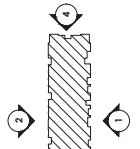





**TODD + ASSOCIATES**  
602-952-8280 / TODDASSOC.COM  
20-2025-00



**BANYAN RESIDENTIAL**

# Apartments @ SWC 48th St. & E. Washington St.

Phoenix, Arizona  
PUD SUBMITTAL

06-23-2021

**CITY OF PHOENIX**

NOV 30 2021

Planning & Development  
Department

BUILDING 1 - EXTERIOR  
ELEVATIONS  
Preliminary Not For Construction

# A4.1.1



**1 BUILDING 1 - EAST ELEVATION**

SCALE: 1/16" = 1'-0"

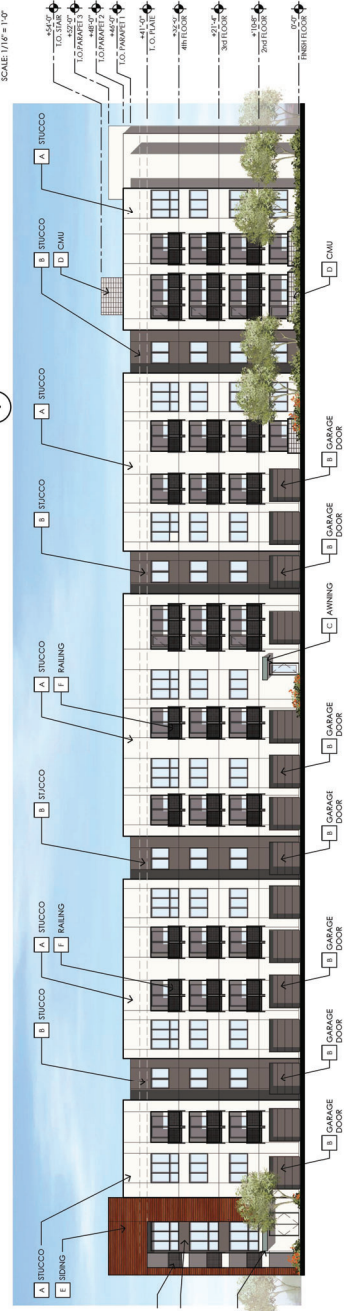

**2 BUILDING 1 - WEST ELEVATION**

SCALE: 1/16" = 1'-0"

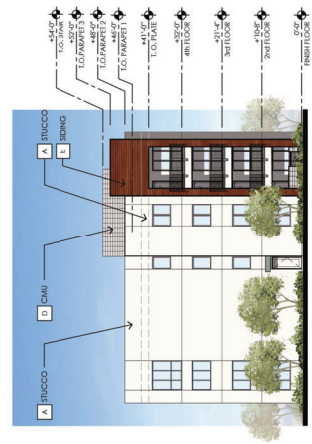

**4 BUILDING 1 - SOUTH ELEVATION**

SCALE: 1/16" = 1'-0"

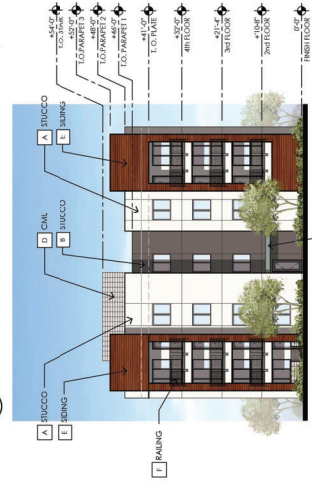

**3 BUILDING 1 - NORTH ELEVATION**

SCALE: 1/16" = 1'-0"

LOCATION	MANUFACTURER	COLOR
A	SHERRILL WILLIAMS	SW 502
B	SHERRILL WILLIAMS	WHITE
C	SHERRILL WILLIAMS	GRAY
D	SHERRILL WILLIAMS	GRAY
E	SHERRILL WILLIAMS	GRAY
F	SHERRILL WILLIAMS	GRAY

FLOOR KEYMAP MAP

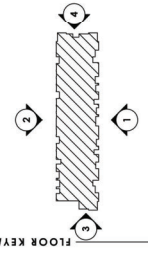

APARTMENTS @ SWC 48TH ST. & E. WASHINGTON ST.  
PUD SUBMITTAL  
ZONING MAP  
PRELIMINARY MEETING  
DATE: 11/30/21  
DRAWN BY: TDA  
CHECKED BY: TDA  
DATE: 11/30/21  
DATE: 11/30/21

LOCATION	MANUFACTURER	COLOR
A	SHERWIN WILLIAMS	SW 7537 WHITE REFLECTIVE
B	SHERWIN WILLIAMS	SW 4005 "POURSTONE"
C	SHERWIN WILLIAMS	SW 9133 ACCENT "JASPER STONE"
D	SHERWIN WILLIAMS	SW 4005 "POURSTONE"
E	SHERWIN WILLIAMS	SW 4005 "POURSTONE"
F	SHERWIN WILLIAMS	SW 4005 "POURSTONE"
G	SHERWIN WILLIAMS	SW 4005 "POURSTONE"
H	SHERWIN WILLIAMS	SW 4005 "POURSTONE"
I	SHERWIN WILLIAMS	SW 4005 "POURSTONE"
J	SHERWIN WILLIAMS	SW 4005 "POURSTONE"
K	SHERWIN WILLIAMS	SW 4005 "POURSTONE"
L	SHERWIN WILLIAMS	SW 4005 "POURSTONE"
M	SHERWIN WILLIAMS	SW 4005 "POURSTONE"
N	SHERWIN WILLIAMS	SW 4005 "POURSTONE"
O	SHERWIN WILLIAMS	SW 4005 "POURSTONE"
P	SHERWIN WILLIAMS	SW 4005 "POURSTONE"
Q	SHERWIN WILLIAMS	SW 4005 "POURSTONE"
R	SHERWIN WILLIAMS	SW 4005 "POURSTONE"
S	SHERWIN WILLIAMS	SW 4005 "POURSTONE"
T	SHERWIN WILLIAMS	SW 4005 "POURSTONE"
U	SHERWIN WILLIAMS	SW 4005 "POURSTONE"
V	SHERWIN WILLIAMS	SW 4005 "POURSTONE"
W	SHERWIN WILLIAMS	SW 4005 "POURSTONE"
X	SHERWIN WILLIAMS	SW 4005 "POURSTONE"
Y	SHERWIN WILLIAMS	SW 4005 "POURSTONE"
Z	SHERWIN WILLIAMS	SW 4005 "POURSTONE"

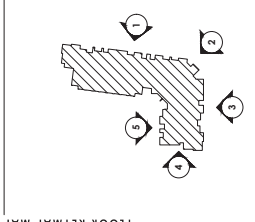

FLOOR KEY MAP

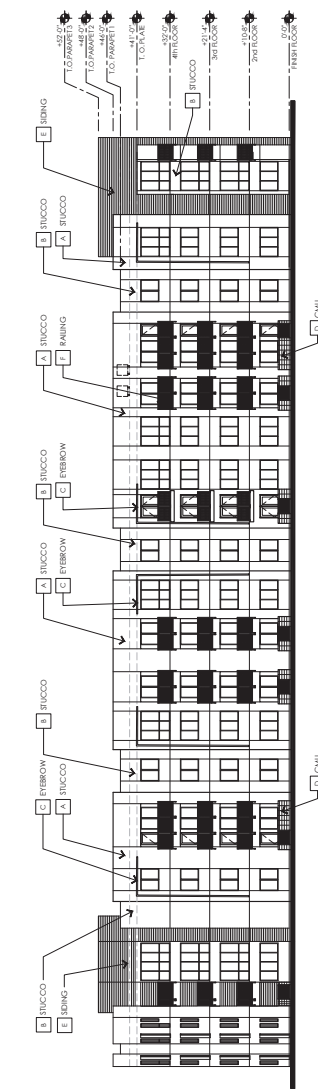

1 BUILDING 2 - NORTH ELEVATION

SCALE: 1/8" = 1'-0"

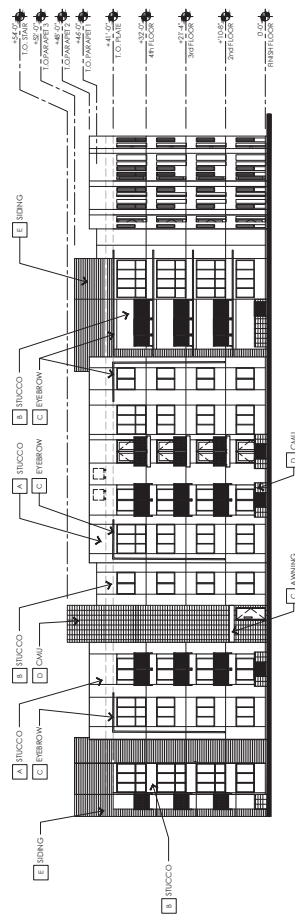

2 BUILDING 2 - EAST ELEVATION

SCALE: 1/8" = 1'-0"

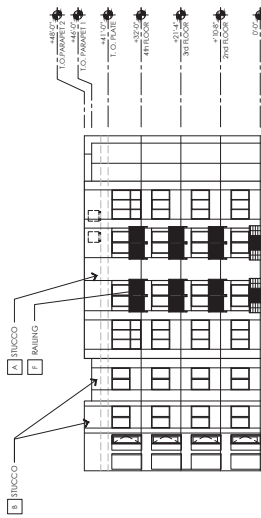

3 BUILDING 2 - WEST ELEVATION

SCALE: 1/8" = 1'-0"

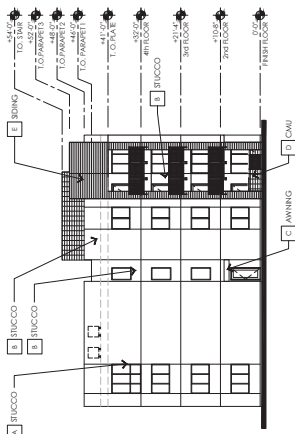

4 BUILDING 2 - NORTH ELEVATION

SCALE: 1/8" = 1'-0"

5 BUILDING 2 - NORTHEAST ELEVATION

SCALE: 1/8" = 1'-0"



PROJECT NO.	21001-07
DATE	06-23-2021
DESIGN NO.	211146
PROJECT NAME	211146 SW 4005 EAST
PROJECT LOCATION	211146 SW 4005 EAST
PROJECT DESCRIPTION	211146 SW 4005 EAST
PROJECT STATUS	211146 SW 4005 EAST
PROJECT DATES	06-23-2021



TODD + ASSOCIATES  
602-952-8280 / TODDASSOC.COM  
20-2025-00



BANYAN RESIDENTIAL

Apartments @ SWC 48th St. & E. Washington St.

Phoenix, Arizona  
PUD SUBMITTAL

06-23-2021

CITY OF PHOENIX

BUILDING 2 - EXTERIOR ELEVATIONS  
Preliminary Not For Construction

A4.2.1

NOV 30 2021

Planning & Development Department





LOCATION	MANUFACTURER	COLOR
A	SHERWIN WILLIAMS	SW 7757 WHITE REFLECTIVE
B	SHERWIN WILLIAMS	SW 4205 "TOLSTONE"
C	SHERWIN WILLIAMS	SW 9133 ACCENT "JASPER STONE"
D	SHERWIN WILLIAMS	SW 4205 "TOLSTONE"
E	SHERWIN WILLIAMS	SW 4205 "TOLSTONE"
F	SHERWIN WILLIAMS	SW 4205 "TOLSTONE"
G	SHERWIN WILLIAMS	SW 4205 "TOLSTONE"
H	SHERWIN WILLIAMS	SW 4205 "TOLSTONE"
I	SHERWIN WILLIAMS	SW 4205 "TOLSTONE"
J	SHERWIN WILLIAMS	SW 4205 "TOLSTONE"
K	SHERWIN WILLIAMS	SW 4205 "TOLSTONE"
L	SHERWIN WILLIAMS	SW 4205 "TOLSTONE"
M	SHERWIN WILLIAMS	SW 4205 "TOLSTONE"
N	SHERWIN WILLIAMS	SW 4205 "TOLSTONE"
O	SHERWIN WILLIAMS	SW 4205 "TOLSTONE"
P	SHERWIN WILLIAMS	SW 4205 "TOLSTONE"
Q	SHERWIN WILLIAMS	SW 4205 "TOLSTONE"
R	SHERWIN WILLIAMS	SW 4205 "TOLSTONE"
S	SHERWIN WILLIAMS	SW 4205 "TOLSTONE"
T	SHERWIN WILLIAMS	SW 4205 "TOLSTONE"
U	SHERWIN WILLIAMS	SW 4205 "TOLSTONE"
V	SHERWIN WILLIAMS	SW 4205 "TOLSTONE"
W	SHERWIN WILLIAMS	SW 4205 "TOLSTONE"
X	SHERWIN WILLIAMS	SW 4205 "TOLSTONE"
Y	SHERWIN WILLIAMS	SW 4205 "TOLSTONE"
Z	SHERWIN WILLIAMS	SW 4205 "TOLSTONE"

FLOOR KEYMAP-MAP

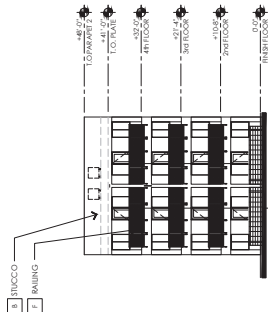
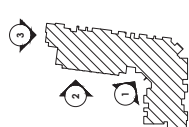

1 BUILDING 2 - SOUTHWEST ELEVATION

SCALE: 1/16" = 1'-0"

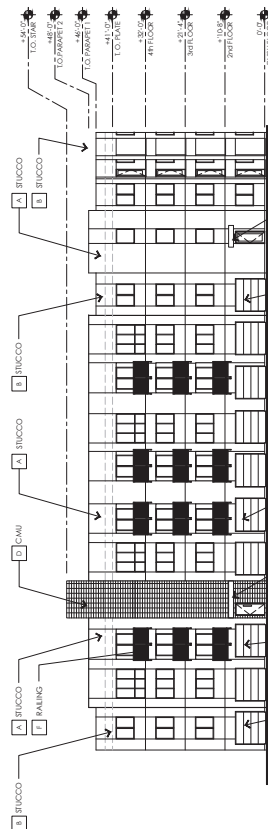

2 BUILDING 2 - SOUTH ELEVATION

SCALE: 1/16" = 1'-0"

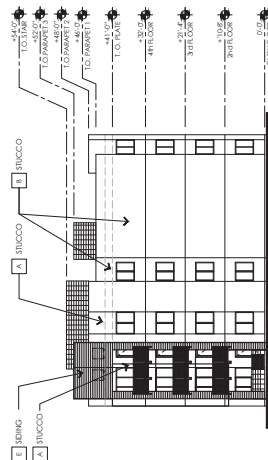

3 BUILDING 2 - WEST ELEVATION

SCALE: 1/16" = 1'-0"



ARCHITECT NO.	2100107
PAP. NO.	2100204
DATE	06-23-2021
PROJECT NO.	2100107
PROJECT NAME	APARTMENTS @ SWC 48TH ST. & E. WASHINGTON ST.
PROJECT LOCATION	PHOENIX, ARIZONA
PROJECT DESCRIPTION	REDESIGN AND CONSTRUCTION
PROJECT STATUS	UNDER REVIEW
PROJECT DATE	06-23-2021

# Apartments @ SWC 48th St. & E. Washington St.

PHOENIX, ARIZONA

PUD SUBMITTAL

06-23-2021

CITY OF PHOENIX

NOV 30 2021

Planning & Development Department



TODD + ASSOCIATES

602-952-8280 / TODDASSOC.COM

20-2025-00

BANYAN RESIDENTIAL

BUILDING 2 - EXTERIOR ELEVATIONS

Preliminary Not For Construction

A4.2.2

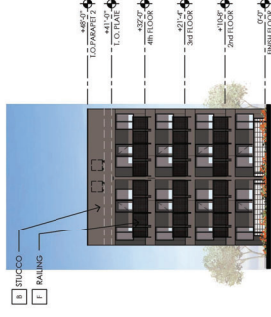

1



3

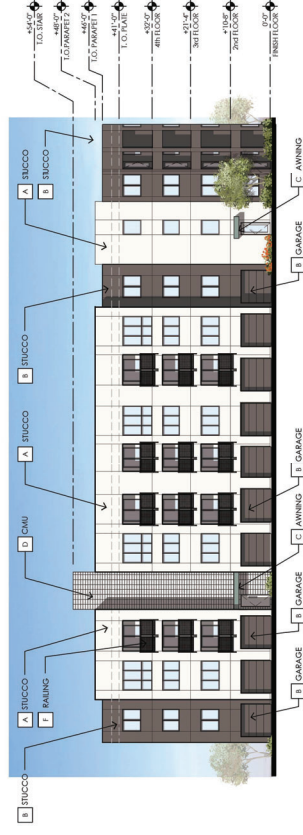

2



MDEV/SDEV NO.	2100187
PAPP NO.	2102806
DSD KIVA NO.	21-1644
VILLAGE	CAMELBACK EAST
ZONING MAP	F11
QUARTER SECTION NO.	10-38
PRE-APPLICATION MEETING	05-11-2021



**TODD +  
ASSOCIATES**

602-952-8280 / TCDDASSOC.COM



**BANYAN RESIDENTIAL**

**Apartments @ SWC 48th St. & E. Washington St.**

PUD SUBMITTAL

06-23-2021

NOV 30 2021

**Planning & Development  
Department**

**Preliminary Not For Construction**

## A4.2.2







6 BUILDING 3 - WEST ELEVATION  
SCALE 1/16" = 1'-0"



4 BUILDING 3 - EAST ELEVATION  
SCALE 1/16" = 1'-0"



1 BUILDING 3 - WEST ELEVATION  
SCALE 1/16" = 1'-0"

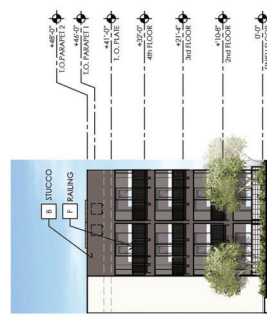

7 BUILDING 3 - SOUTHWEST ELEVATION  
SCALE 1/16" = 1'-0"



2 BUILDING 3 - NORTH ELEVATION  
SCALE 1/16" = 1'-0"

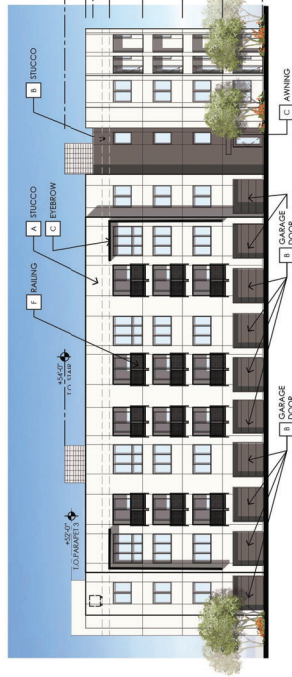

8 BUILDING 3 - SOUTH ELEVATION  
SCALE 1/16" = 1'-0"

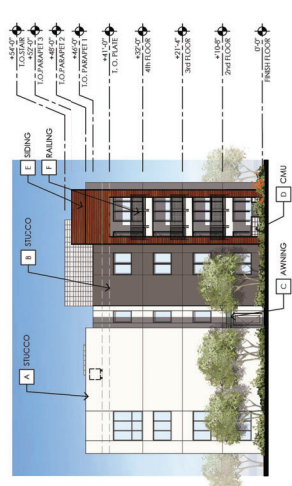

5 BUILDING 3 - SOUTH ELEVATION  
SCALE 1/16" = 1'-0"

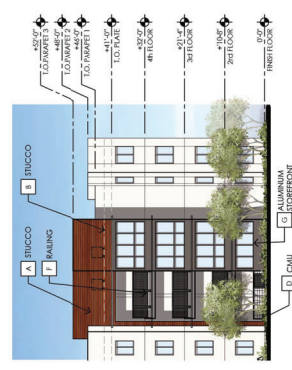

3 BUILDING 3 - NORTHEAST ELEVATION  
SCALE 1/16" = 1'-0"

LOCATION	MANUFACTURER	COLOR
A	PAINT #1	SW 7537 WHITE REFLECTIVE
B	PAINT #2	SW 4005 'TOLSTONE'
C	ACCENT PAINT	SW P33 ACCENT 'JAPANESE STONE'
D	CMU	SPRINKLE SPACE BOARD
E	ISING	CHERRYWOOD
F	AWNING & RAILING	SW 4005 'TOLSTONE'
G	ALUMINUM SCREEN	ALUMINUM SCREEN
H	ALUMINUM SCREEN	ALUMINUM SCREEN

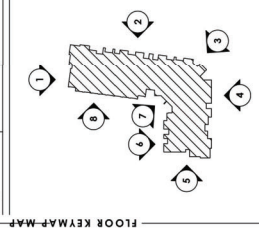

ADDP/ISSV NO.	2100187
PAPP NO.	2100064
PROJECT NO.	2100064
VILLAGE	CAMERON EAST
QUARTER ACTION NO.	10-18
PRE-ARTICULATION MEETING	05-11-2021



**TODD + ASSOCIATES**  
602-952-8280 / TCDDASSOC.COM  
20-2025-00



**BANYAN RESIDENTIAL**

**Apartments @ SWC 48th St. & E. Washington St.**

Phoenix, Arizona  
PUD SUBMITTAL  
06-23-2021

**CITY OF PHOENIX**

**BUILDING 3 - EXTERIOR ELEVATIONS**  
Preliminary Not For Construction

**A4.3.1**

LOCATION		MANUFACTURER	COLOR
A	PAINT #1	SHERWIN WILLIAMS	SW 7537
		SHERWIN WILLIAMS	WHITE REFLECTIVE
B	PAINT #2	SHERWIN WILLIAMS	SW 4005
		SHERWIN WILLIAMS	"POLYSTONE"
C	ACCENT PAINT	SHERWIN WILLIAMS	SW 9133 ACCENT
		SHERWIN WILLIAMS	"JASPER STONE"
D	CMU	SUPERDEE	SPACE BOARD
		PACCLAD	7.5 LUSTRIUS
E	IRONING	SHERWIN WILLIAMS	SW 4005
		SHERWIN WILLIAMS	"POLYSTONE"
F	AWNINGS & RAILINGS	SHERWIN WILLIAMS	SW 4005
		SHERWIN WILLIAMS	"POLYSTONE"
G	STOREFRONT	ALUMINUM	ALCADA
		ALUMINUM	ALCADA

FLOOR KEYMAP MAP

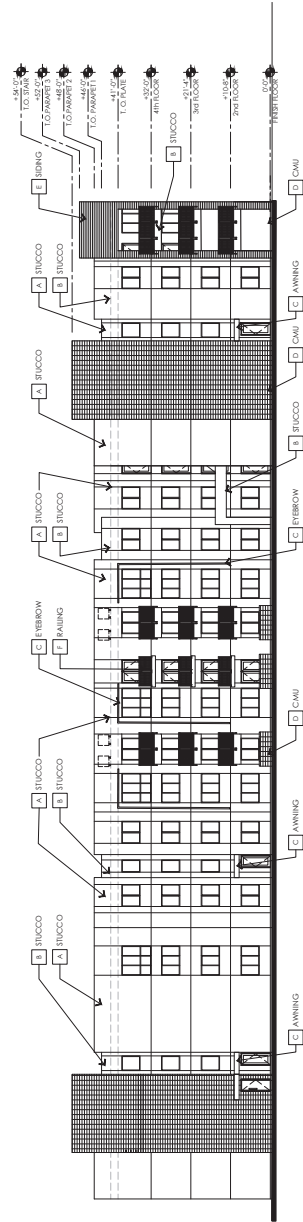
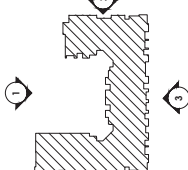

1 BUILDING 4 - WEST ELEVATION

SCALE: 1/16" = 1'-0"

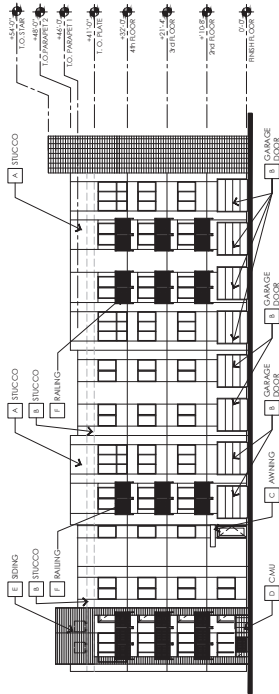

2 BUILDING 4 - NORTH ELEVATION

SCALE: 1/16" = 1'-0"

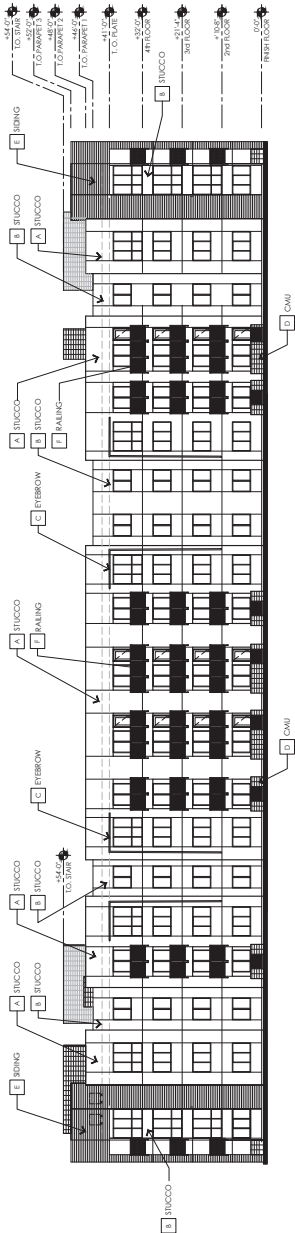

3 BUILDING 4 - EAST ELEVATION

SCALE: 1/16" = 1'-0"

TODD + ASSOCIATES

602-952-8280 / TODDASSOC.COM  
20-2025-00



BANYAN RESIDENTIAL

Apartments @ SWC 48th St. & E. Washington St.

Phoenix, Arizona  
PUD SUBMITTAL

06-23-2021

CITY OF PHOENIX

NOV 30 2021

Planning & Development  
Department

BUILDING 4 - EXTERIOR  
ELEVATIONS

Preliminary. Not For Construction



ARCHITECT NO.  
2102206  
P&P NO.  
2102206  
DESIGN MAP  
2102206  
DATE OF PRELIMINARY  
06-11-2021

A4.4.1



**TODD + ASSOCIATES**

602-952-8280 / TODDASSOC.COM  
20-2025-00



**BANYAN RESIDENTIAL**

## Apartments @ SWC 48th St. & E. Washington St.

Phoenix, Arizona

PUD SUBMITTAL

06-23-2021

**CITY OF PHOENIX**

NOV 30 2021

**Planning & Development  
Department**

**BUILDING 4 - EXTERIOR  
ELEVATIONS**

Preliminary Not For Construction



ARCHITECT NO.  
13487  
DATE: 06-23-21  
DRAWING NO.  
20-2025-00  
PROJECT NAME  
APARTMENTS @ SWC 48TH ST. & E. WASHINGTON ST.  
PRELIMINARY MEETING  
06-11-2021

# A4.4.1



**1 BUILDING 4 - WEST ELEVATION**

SCALE: 1/16" = 1'-0"



**2 BUILDING 4 - NORTH ELEVATION**

SCALE: 1/16" = 1'-0"



**3 BUILDING 4 - EAST ELEVATION**

SCALE: 1/16" = 1'-0"

LOCATION	MANUFACTURER	COLOR
A	SHERWIN WILLIAMS	SW 7537 WHITE REFLECTIVE
B	SHERWIN WILLIAMS	SW 6005 TONICSTONE
C	SHERWIN WILLIAMS	SW 9133 ACCENT JASPER STONE
D	SHERWIN WILLIAMS	SW 6005 TONICSTONE
E	SHERWIN WILLIAMS	SW 6005 TONICSTONE
F	SHERWIN WILLIAMS	SW 6005 TONICSTONE
G	SHERWIN WILLIAMS	SW 6005 TONICSTONE
H	SHERWIN WILLIAMS	SW 6005 TONICSTONE
I	SHERWIN WILLIAMS	SW 6005 TONICSTONE
J	SHERWIN WILLIAMS	SW 6005 TONICSTONE
K	SHERWIN WILLIAMS	SW 6005 TONICSTONE
L	SHERWIN WILLIAMS	SW 6005 TONICSTONE
M	SHERWIN WILLIAMS	SW 6005 TONICSTONE
N	SHERWIN WILLIAMS	SW 6005 TONICSTONE
O	SHERWIN WILLIAMS	SW 6005 TONICSTONE
P	SHERWIN WILLIAMS	SW 6005 TONICSTONE
Q	SHERWIN WILLIAMS	SW 6005 TONICSTONE
R	SHERWIN WILLIAMS	SW 6005 TONICSTONE
S	SHERWIN WILLIAMS	SW 6005 TONICSTONE
T	SHERWIN WILLIAMS	SW 6005 TONICSTONE
U	SHERWIN WILLIAMS	SW 6005 TONICSTONE
V	SHERWIN WILLIAMS	SW 6005 TONICSTONE
W	SHERWIN WILLIAMS	SW 6005 TONICSTONE
X	SHERWIN WILLIAMS	SW 6005 TONICSTONE
Y	SHERWIN WILLIAMS	SW 6005 TONICSTONE
Z	SHERWIN WILLIAMS	SW 6005 TONICSTONE

FLOOR KEYMAP-MAP

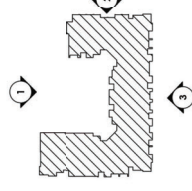



ELIOT KEY MAP MAP

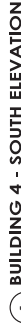
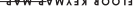

20-2025-00



06-23-2021

Planning & Development  
Department

Preliminary Not For Construction

## A4.4.2



MDDEV/SDEV NO. 2100187  
 PAPP NO. 2102806  
 DSD KIVA NO. 21-1644  
 VILLAGE CAMELBACK EAST  
 ZONING MAP F11  
 QUARTER SECTION NO. 10-38  
 PRE-APPLICATION MEETING 05-11-2021



LOCATION	MANUFACTURER	COLOR
A	PAINT #1	SW 7537 SHERWIN WILLIAMS WHITE
B	PAINT #2	SW 4905 SHERWIN WILLIAMS "TODSTONE"
C	ACCENT PAINT	SW 1131 (ACCENT) SHERWIN WILLIAMS "LAURE STONE"
D	CMU	SUPERFITE STACK BOND BLOCK
E	IRONING	COBALTWOOD 7" TUFF PANEL CLAD
F	AWNING & GROUNDWATER	SHERWIN WILLIAMS "TODSTONE"
G	STAIRS	ARCADE DARK BRONZE

1 FLOOR KEYMAP-WA-P

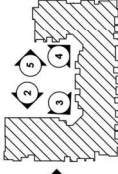

1 BUILDING 4 - SOUTH ELEVATION

SCALE 1/16" = 1'-0"

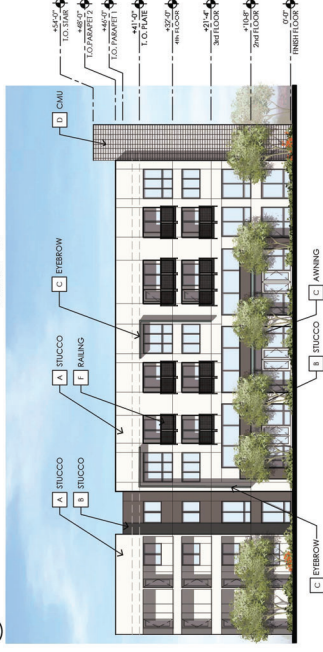

2 BUILDING 4 - SOUTH ELEVATION

SCALE 1/16" = 1'-0"



5 BUILDING 4 - NORTH ELEVATION

SCALE 1/16" = 1'-0"

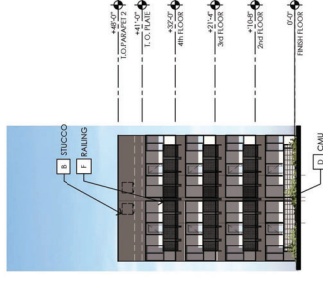

4 BUILDING 4 - SOUTHEAST ELEVATION

SCALE 1/16" = 1'-0"

**TODD + ASSOCIATES**

602-952-8280 / TCDDASSOC.COM  
20-2025-00



**BANYAN RESIDENTIAL**

**Apartments @ SWC 48th St. & E. Washington St.**

Phoenix, Arizona  
PUD SUBMITTAL

06-23-2021

**CITY OF PHOENIX**

NOV 30 2021

**Planning & Development Department**

**BUILDING 4 - EXTERIOR ELEVATIONS**  
Preliminary Not For Construction



ARCHITECT	2100177
DESIGNER	2100204
DATE	11/16/21
PROJECT NO.	21-144
PROJECT NAME	APARTMENTS @ SWC 48TH ST & E WASHINGTON ST
PROJECT LOCATION	PHOENIX, AZ
PROJECT TYPE	RESIDENTIAL
PROJECT STATUS	PRELIMINARY
PROJECT DATE	06-23-2021

**A4.4.2**

FLOOR KEYMAP

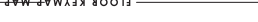

USDKIVA NO.  
VILLAGE  
ZONING MAP  
QUARTER SECTION

21-1644  
CAMEL  
F11  
10-38

USD RIVA NO.  
VILLAGE  
ZONING MAP  
QUARTER SECTION NO.

06-23-21  
Date Signed  
ARIZONA, USA

Preliminary Not For Construction

Planning & Development  
Department



**TODD + ASSOCIATES**

602-952-8280 / TCDDASSOC.COM  
20-2025-00



**BANYAN RESIDENTIAL**

## Apartments @ SWC 48th St. & E. Washington St.

Phoenix, Arizona

PUD SUBMITTAL

06-23-2021

**CITY OF PHOENIX**

NOV 30 2021

**Planning & Development  
Department**

**BUILDING 5 - EXTERIOR  
ELEVATIONS**  
Preliminary Not For Construction

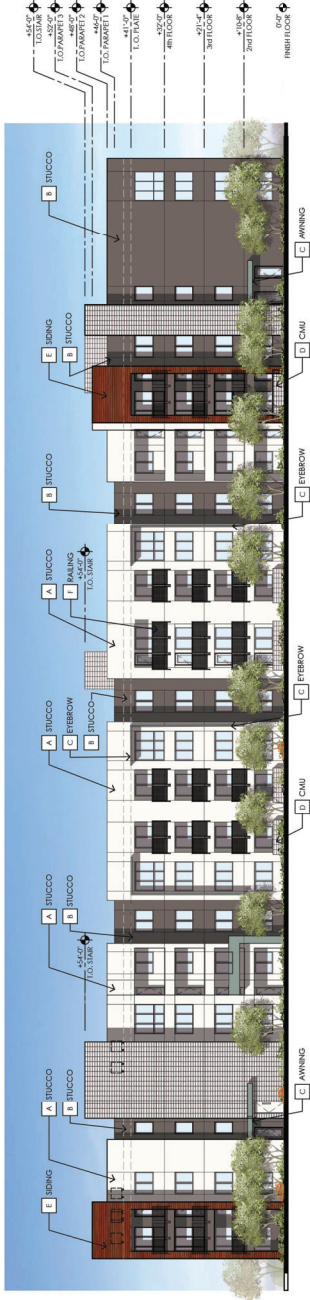

**1 BUILDING 5 - WEST ELEVATION**

SCALE: 1/16" = 1'-0"



**2 BUILDING 5 - NORTH ELEVATION**

SCALE: 1/16" = 1'-0"

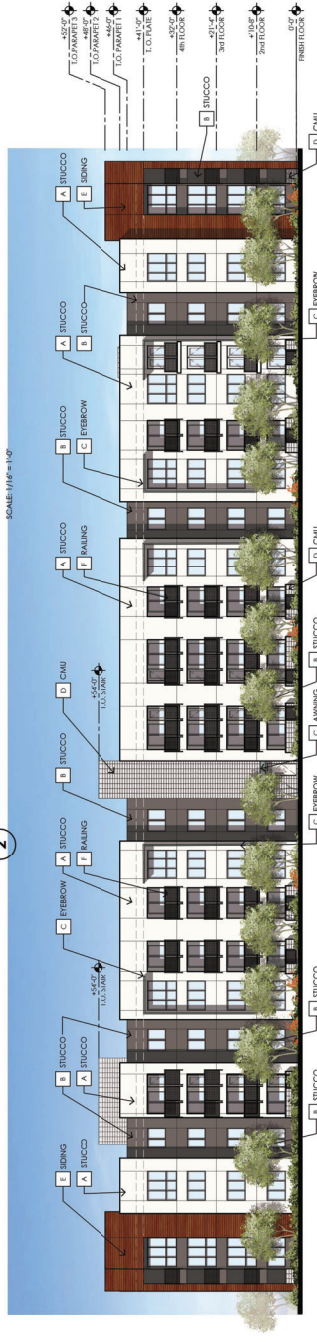

**3 BUILDING 5 - EAST ELEVATION**

SCALE: 1/16" = 1'-0"



ARCH/REV NO. 2100187  
APP NO. 2100064  
PROJECT NO. 2100064  
VILLAGE CAMERBACK EAST  
DRAWING NO. 21-00064-01  
DATE 10-11-2021  
PREPARED BY: GARY D. WILLIAMS  
CHECKED BY: GARY D. WILLIAMS  
DATE 10-11-2021  
PREPARED BY: GARY D. WILLIAMS  
CHECKED BY: GARY D. WILLIAMS  
DATE 10-11-2021



**TODD + ASSOCIATES**

602-952-8280 / TCDDASSOC.COM  
20-2025-00



**BANYAN RESIDENTIAL**

## Apartments @ SWC 48th St. & E. Washington St.

Phoenix, Arizona

PUD SUBMITTAL

06-23-2021

**CITY OF PHOENIX**

NOV 30 2021

**Planning & Development  
Department**

**BUILDING 5 - EXTERIOR  
ELEVATIONS**  
Preliminary Not For Construction

**A4.5.1**

LOCATION	MANUFACTURER	COLOR
A	SHERWIN WILLIAMS	SW 7757 WHITE REFLECTIVE
B	SHERWIN WILLIAMS	SW 4005 'TOLSTONE'
C	SHERWIN WILLIAMS	SW 9133 (ACCENT) 'JASPER STONE'
D	SHERWIN WILLIAMS	SW 4005 'TOLSTONE'
E	SHERWIN WILLIAMS	SW 4005 'TOLSTONE'
F	SHERWIN WILLIAMS	SW 4005 'TOLSTONE'
G	SHERWIN WILLIAMS	SW 4005 'TOLSTONE'
H	SHERWIN WILLIAMS	SW 4005 'TOLSTONE'
I	SHERWIN WILLIAMS	SW 4005 'TOLSTONE'
J	SHERWIN WILLIAMS	SW 4005 'TOLSTONE'
K	SHERWIN WILLIAMS	SW 4005 'TOLSTONE'
L	SHERWIN WILLIAMS	SW 4005 'TOLSTONE'
M	SHERWIN WILLIAMS	SW 4005 'TOLSTONE'
N	SHERWIN WILLIAMS	SW 4005 'TOLSTONE'
O	SHERWIN WILLIAMS	SW 4005 'TOLSTONE'
P	SHERWIN WILLIAMS	SW 4005 'TOLSTONE'
Q	SHERWIN WILLIAMS	SW 4005 'TOLSTONE'
R	SHERWIN WILLIAMS	SW 4005 'TOLSTONE'
S	SHERWIN WILLIAMS	SW 4005 'TOLSTONE'
T	SHERWIN WILLIAMS	SW 4005 'TOLSTONE'
U	SHERWIN WILLIAMS	SW 4005 'TOLSTONE'
V	SHERWIN WILLIAMS	SW 4005 'TOLSTONE'
W	SHERWIN WILLIAMS	SW 4005 'TOLSTONE'
X	SHERWIN WILLIAMS	SW 4005 'TOLSTONE'
Y	SHERWIN WILLIAMS	SW 4005 'TOLSTONE'
Z	SHERWIN WILLIAMS	SW 4005 'TOLSTONE'

FLOOR KEYMAP-MAP

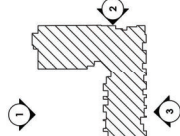



LOCATION	MANUFACTURER	COLOR
A	SHERWIN WILLIAMS	SW 7537 WHITE REFLECTIVE
B	SHERWIN WILLIAMS	SW 4005 "TOLUENE"
C	SHERWIN WILLIAMS	SW 9133 ACCENT "JASPER STONE"
D	ACCENT PAINT	SW 9133 ACCENT "JASPER STONE"
E	CHALK	SW 4005 "TOLUENE"
F	CHALK	SW 4005 "TOLUENE"
G	CHALK	SW 4005 "TOLUENE"
H	CHALK	SW 4005 "TOLUENE"
I	CHALK	SW 4005 "TOLUENE"
J	CHALK	SW 4005 "TOLUENE"
K	CHALK	SW 4005 "TOLUENE"
L	CHALK	SW 4005 "TOLUENE"
M	CHALK	SW 4005 "TOLUENE"
N	CHALK	SW 4005 "TOLUENE"
O	CHALK	SW 4005 "TOLUENE"
P	CHALK	SW 4005 "TOLUENE"
Q	CHALK	SW 4005 "TOLUENE"
R	CHALK	SW 4005 "TOLUENE"
S	CHALK	SW 4005 "TOLUENE"
T	CHALK	SW 4005 "TOLUENE"
U	CHALK	SW 4005 "TOLUENE"
V	CHALK	SW 4005 "TOLUENE"
W	CHALK	SW 4005 "TOLUENE"
X	CHALK	SW 4005 "TOLUENE"
Y	CHALK	SW 4005 "TOLUENE"
Z	CHALK	SW 4005 "TOLUENE"

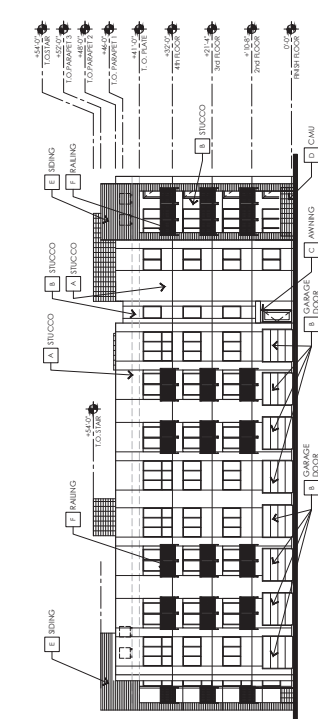
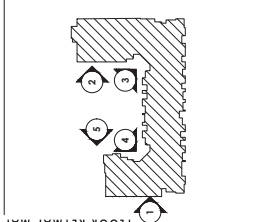

1 BUILDING 5 - SOUTH ELEVATION

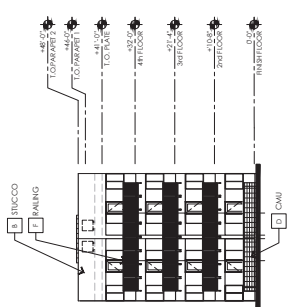

3 BUILDING 5 - NORTH ELEVATION

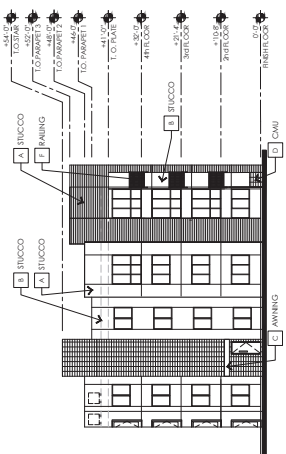

5 BUILDING 5 - SOUTH ELEVATION

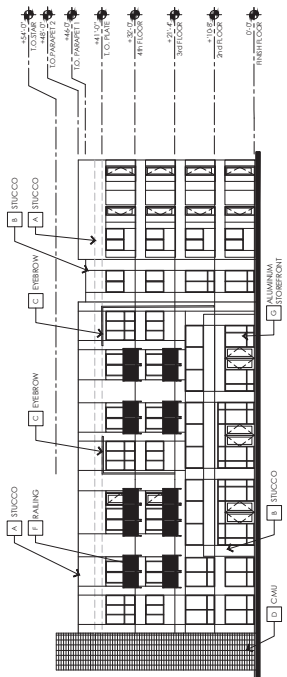

2 BUILDING 5 - NORTH ELEVATION

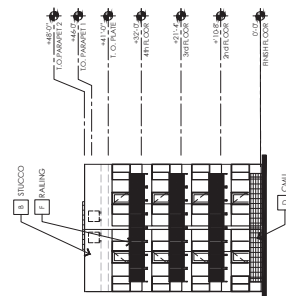

4 BUILDING 5 - SOUTH ELEVATION

TODD + ASSOCIATES

602-952-8280 / TODDASSOC.COM  
20-2025-00



BANYAN RESIDENTIAL

Apartments @ SWC 48th St. & E. Washington St.

Phoenix, Arizona  
PUD SUBMITTAL  
06-23-2021

CITY OF PHOENIX

NOV 30 2021

Planning & Development  
Department

BUILDING 5 - EXTERIOR  
ELEVATIONS  
Preliminary Not For Construction



2100187  
2100186  
2100185  
2100184  
2100183  
2100182  
2100181  
2100180  
2100179  
2100178  
2100177  
2100176  
2100175  
2100174  
2100173  
2100172  
2100171  
2100170  
2100169  
2100168  
2100167  
2100166  
2100165  
2100164  
2100163  
2100162  
2100161  
2100160  
2100159  
2100158  
2100157  
2100156  
2100155  
2100154  
2100153  
2100152  
2100151  
2100150  
2100149  
2100148  
2100147  
2100146  
2100145  
2100144  
2100143  
2100142  
2100141  
2100140  
2100139  
2100138  
2100137  
2100136  
2100135  
2100134  
2100133  
2100132  
2100131  
2100130  
2100129  
2100128  
2100127  
2100126  
2100125  
2100124  
2100123  
2100122  
2100121  
2100120  
2100119  
2100118  
2100117  
2100116  
2100115  
2100114  
2100113  
2100112  
2100111  
2100110  
2100109  
2100108  
2100107  
2100106  
2100105  
2100104  
2100103  
2100102  
2100101  
2100100  
2100099  
2100098  
2100097  
2100096  
2100095  
2100094  
2100093  
2100092  
2100091  
2100090  
2100089  
2100088  
2100087  
2100086  
2100085  
2100084  
2100083  
2100082  
2100081  
2100080  
2100079  
2100078  
2100077  
2100076  
2100075  
2100074  
2100073  
2100072  
2100071  
2100070  
2100069  
2100068  
2100067  
2100066  
2100065  
2100064  
2100063  
2100062  
2100061  
2100060  
2100059  
2100058  
2100057  
2100056  
2100055  
2100054  
2100053  
2100052  
2100051  
2100050  
2100049  
2100048  
2100047  
2100046  
2100045  
2100044  
2100043  
2100042  
2100041  
2100040  
2100039  
2100038  
2100037  
2100036  
2100035  
2100034  
2100033  
2100032  
2100031  
2100030  
2100029  
2100028  
2100027  
2100026  
2100025  
2100024  
2100023  
2100022  
2100021  
2100020  
2100019  
2100018  
2100017  
2100016  
2100015  
2100014  
2100013  
2100012  
2100011  
2100010  
2100009  
2100008  
2100007  
2100006  
2100005  
2100004  
2100003  
2100002  
2100001  
2100000

A4.5.2



LOCATION	MANUFACTURER	COLOR
A	SHERWIN WILLIAMS	SW 7757
B	SHERWIN WILLIAMS	SW 6905
C	SHERWIN WILLIAMS	SW 9153 (ACCENT)
D	SHERWIN WILLIAMS	SW 9153 (ACCENT)
E	SHERWIN WILLIAMS	SW 9153 (ACCENT)
F	SHERWIN WILLIAMS	SW 9153 (ACCENT)
G	SHERWIN WILLIAMS	SW 9153 (ACCENT)
H	SHERWIN WILLIAMS	SW 9153 (ACCENT)
I	SHERWIN WILLIAMS	SW 9153 (ACCENT)
J	SHERWIN WILLIAMS	SW 9153 (ACCENT)
K	SHERWIN WILLIAMS	SW 9153 (ACCENT)
L	SHERWIN WILLIAMS	SW 9153 (ACCENT)
M	SHERWIN WILLIAMS	SW 9153 (ACCENT)
N	SHERWIN WILLIAMS	SW 9153 (ACCENT)
O	SHERWIN WILLIAMS	SW 9153 (ACCENT)
P	SHERWIN WILLIAMS	SW 9153 (ACCENT)
Q	SHERWIN WILLIAMS	SW 9153 (ACCENT)
R	SHERWIN WILLIAMS	SW 9153 (ACCENT)
S	SHERWIN WILLIAMS	SW 9153 (ACCENT)
T	SHERWIN WILLIAMS	SW 9153 (ACCENT)
U	SHERWIN WILLIAMS	SW 9153 (ACCENT)
V	SHERWIN WILLIAMS	SW 9153 (ACCENT)
W	SHERWIN WILLIAMS	SW 9153 (ACCENT)
X	SHERWIN WILLIAMS	SW 9153 (ACCENT)
Y	SHERWIN WILLIAMS	SW 9153 (ACCENT)
Z	SHERWIN WILLIAMS	SW 9153 (ACCENT)

FLOOR KEYMAP MAP

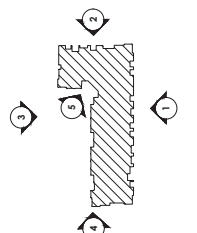

1 BUILDING 6 - WEST ELEVATION

SCALE 1/16" = 1'-0"

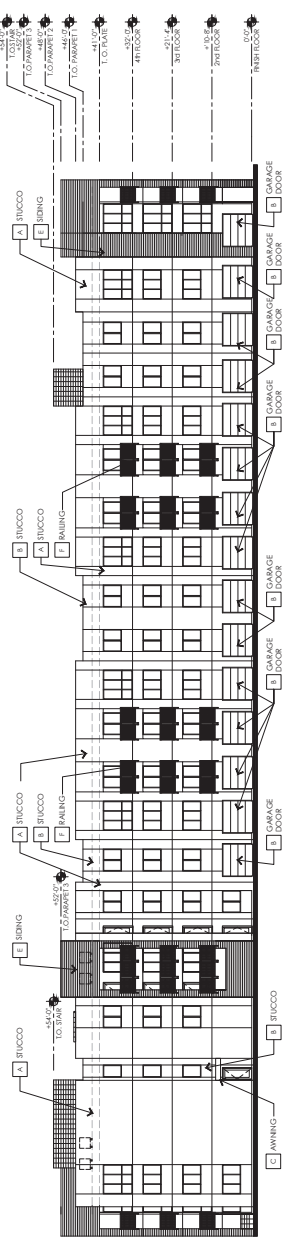

4 BUILDING 6 - SOUTH ELEVATION

SCALE 1/16" = 1'-0"

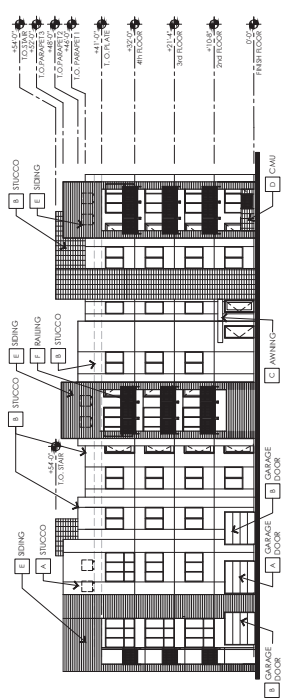

2 BUILDING 6 - NORTH ELEVATION

SCALE 1/16" = 1'-0"

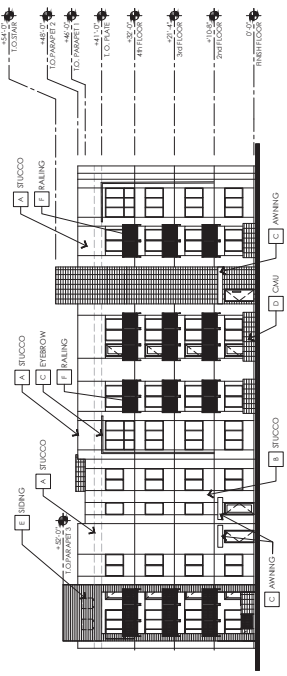

5 BUILDING 6 - NORTHEAST ELEVATION

SCALE 1/16" = 1'-0"

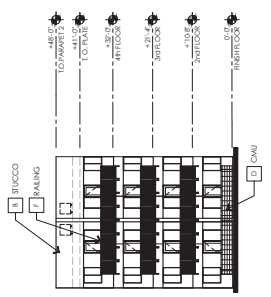

3 BUILDING 6 - EAST ELEVATION

SCALE 1/16" = 1'-0"

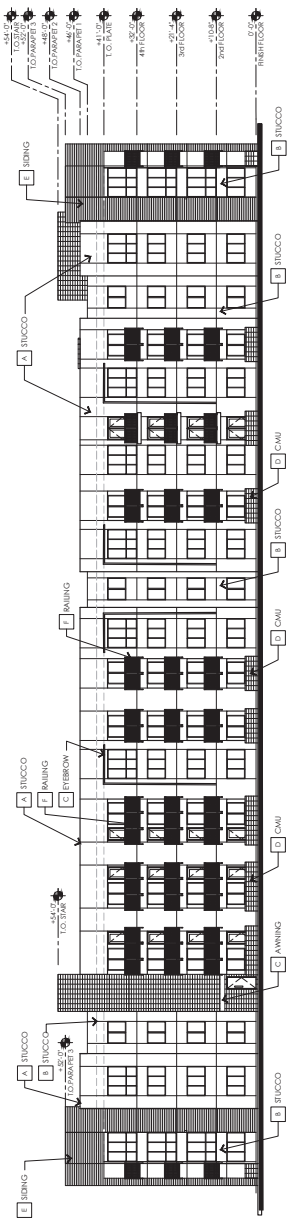

TODD + ASSOCIATES

602-952-8280 / TODDASSOC.COM  
20-2025-00



BANYAN RESIDENTIAL

Apartment @ SWC 48th St. & E. Washington St.  
Phoenix, Arizona  
PUD SUBMITTAL  
06-23-2021

CITY OF PHOENIX

NOV 30 2021

Planning & Development  
Department

BUILDING 6 - EXTERIOR  
ELEVATIONS  
Preliminary Not For Construction

A4.6.1



MEET/STUDY NO. 2100187  
PART NO. 2100186  
VILLAGE CAMERON EAST  
QUARTER SECTION NO. 10-38  
PRELIMINARY MEETING 06-11-2021



