

ATTACHMENT A

THIS IS A DRAFT COPY ONLY AND IS NOT AN OFFICIAL COPY OF THE FINAL, ADOPTED ORDINANCE.

ORDINANCE G-

AN ORDINANCE AMENDING THE ZONING DISTRICT MAP ADOPTED PURSUANT TO SECTION 601 OF THE CITY OF PHOENIX ORDINANCE BY CHANGING THE ZONING DISTRICT CLASSIFICATION FOR THE PARCEL DESCRIBED HEREIN (CASE Z-32-20-6) FROM R1-10 (SINGLE-FAMILY RESIDENCE DISTRICT) TO R1-10 HP (SINGLE-FAMILY RESIDENCE DISTRICT, HISTORIC PRESERVATION).

BE IT ORDAINED BY THE COUNCIL OF THE CITY OF PHOENIX, as follows:

SECTION 1. The zoning of a 0.38 acre property located approximately 380 feet southwest of the southwest corner of 3rd Avenue and Gardenia Drive, in a portion of Section 5, Township 2 North, Range 3 East, as described more specifically in Exhibit "A," is hereby changed from "R1-10" (Single-Family Residence District) to "R1-10 HP" (Single-Family Residence District, Historic Preservation).

SECTION 2. The Planning and Development Director is instructed to modify the Zoning Map of the City of Phoenix to reflect this use district classification change as shown in Exhibit "B."

SECTION 3. If any section, subsection, sentence, clause, phrase or portion of this ordinance is for any reason held to be invalid or unconstitutional by the

decision of any court of competent jurisdiction, such decision shall not affect the validity of the remaining portions hereof.

PASSED by the Council of the City of Phoenix this 7th day of October 2020.

MAYOR

ATTEST:

Denise Archibald, City Clerk

APPROVED AS TO FORM:
Cris Meyer, City Attorney

By: _____
Julie Kriegh, Chief Assistant City Attorney

Pml

REVIEWED BY:

Ed Zuercher, City Manager

Exhibits:
A – Legal Description (1 Page)
B – Ordinance Location Map (1 Page)

PL:tml:LF20-2408:10-7-2020:2211625v1

EXHIBIT A

LEGAL DESCRIPTION FOR Z-32-20-6

WITHIN A PORTION OF SECTION 5, TOWNSHIP 2 NORTH, RANGE 3 EAST OF THE GILA AND SALT RIVER BASE AND MERIDIAN, MARICOPA COUNTY, ARIZONA, BEING MORE PARTICULARLY DESCRIBED AS FOLLOWS:

LOT 82, PYLE ESTATES, ACCORDING TO THE PLAT OF RECORD IN THE OFFICE OF THE COUNTY RECORDER OF MARICOPA COUNTY, ARIZONA IN BOOK 47 OF MAPS, PAGE 48.

DRAFT

ORDINANCE LOCATION MAP

EXHIBIT B

ZONING SUBJECT TO STIPULATIONS: *
SUBJECT AREA: ■ ■ ■ ■ ■

Zoning Case Number: Z-32-20-6 (HP)
Zoning Overlay: N/A
Planning Village: Alhambra

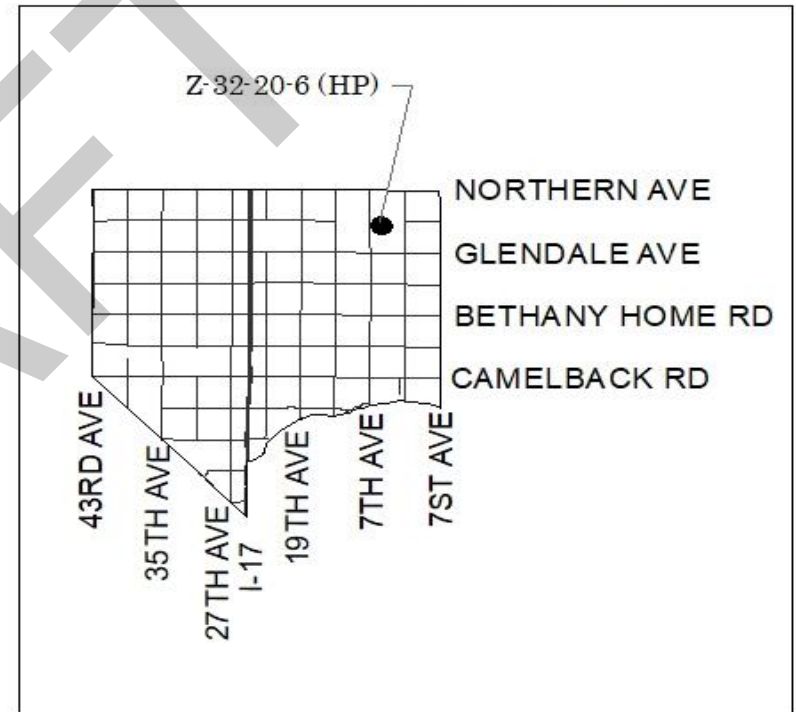
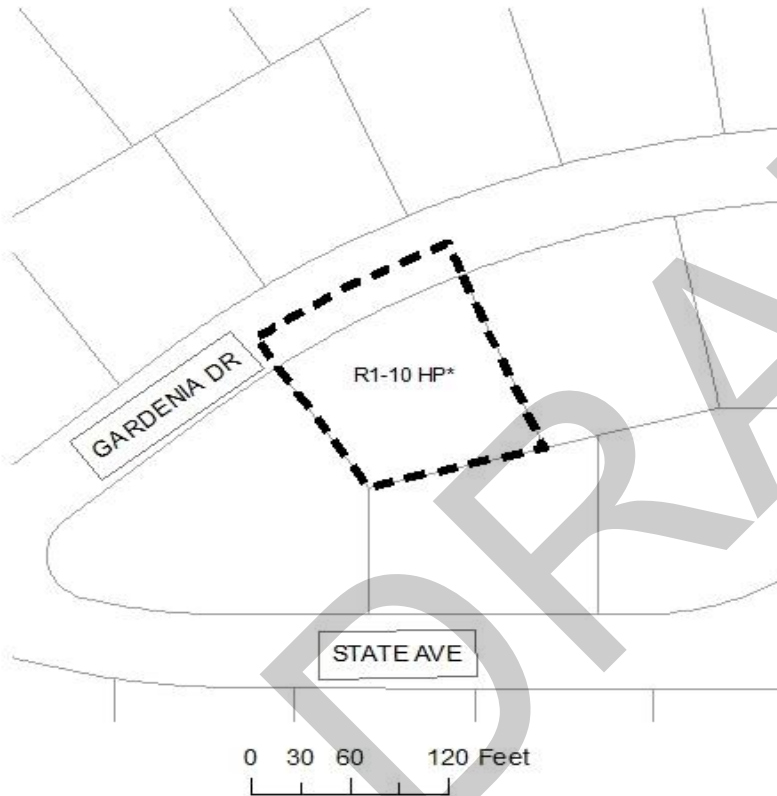

NOT TO SCALE



Drawn Date: 9/4/2020

\\one\pdd\Share\Department Share\Information Systems\PL GIS\IS_Team\Core_Functions\Zoning\SuppMaps_Ord Maps\2020_Ord\10-7-20\Z-32-20-6 (HP).mxd