

ATTACHMENT A

**THIS IS A DRAFT COPY ONLY AND IS NOT AN OFFICIAL COPY OF THE FINAL,
ADOPTED ORDINANCE**

ORDINANCE G-

AN ORDINANCE AMENDING THE ZONING DISTRICT MAP ADOPTED PURSUANT TO SECTION 601 OF THE CITY OF PHOENIX ORDINANCE BY CHANGING THE ZONING DISTRICT CLASSIFICATION FOR THE PARCEL DESCRIBED HEREIN (Z-56-20-4) FROM R-3 (MULTIFAMILY RESIDENCE DISTRICT) AND R-5 (MULTIFAMILY RESIDENCE DISTRICT) TO WU CODE T5:5 UT (WALKABLE URBAN CODE, TRANSECT 5:5 DISTRICT, TRANSIT UPTOWN CHARACTER AREA).

BE IT ORDAINED BY THE COUNCIL OF THE CITY OF PHOENIX, as follows:

SECTION 1. The zoning of a 3.29-acre property located at the southeast corner of 3rd Avenue and Coolidge Street, in a portion of Section 20, Township 2 North, Range 3 East, as described more specifically in Exhibit "A", is hereby changed from 0.18-acres of "R-3" (Multifamily Residence District) and 3.11 acres of "R-5" (Multifamily Residence District) to "WU Code T5:5 UT" (Walkable Urban Code, Transect 5:5 District, Transit Uptown Character Area).

SECTION 2. The Planning and Development Director is instructed to modify the Zoning Map of the City of Phoenix to reflect this use district classification change as shown in Exhibit "B".

SECTION 3. Due to the site's specific physical conditions and the use district applied for by the applicant, this rezoning is subject to the following stipulations, violation of which shall be treated in the same manner as a violation of the City of Phoenix Zoning Ordinance:

1. The south facing mass of the building(s) oriented to the Grand Canal shall incorporate Walkable Urban Code Frontage Types described in Section 1305 for a minimum 40 percent of the building face(s), as approved by the Planning and Development Department. For the purpose applying the above provisions, the above shall be treated as a Secondary Frontage with regard to glazing.
2. The south facing mass of the building(s) oriented to the Grand Canal shall contain architectural embellishments, design detailing, and / or space programming to activate and provide visual access onto the canal, as approved by the Planning and Development Department. Examples of appropriate enhancements may include textural changes, offsets, recesses, variation in window size and location, overhang canopies, balconies with a depth greater of than 3 feet, and amenities such as gathering spaces.
3. Between the southern mass of the building and the south property line (the Grand Canal right-of-way), the developer shall plant minimum 3-inch caliper, large canopy shade trees, at a minimum frequency of 25 feet on center or in equivalent groupings, as approved or modified by the Planning and Development Department.
4. The provisions of Section 1310.A.2. of the Phoenix Zoning Ordinance shall apply to require shaded open space of which a minimum 50 percent shall be situated adjacent to the south property line (the Grand Canal right-of-way), as approved or modified by the Planning and Development Department.
5. No solid perimeter wall greater than 36 inches in height shall be oriented to and located within 30 feet of the south property line (the Grand Canal right-of-way), as approved by the Planning and Development Department.
6. The developer shall provide traffic calming to slow vehicle traffic exiting the property with specific regard to pedestrian safety on the public sidewalk, as approved by the Planning and Development Department.
7. The developer shall provide a minimum of two direct and accessible pedestrian connections from the amenity areas located south of the building mass to the shared use path along the Grand Canal Trail, as approved by the Planning and Development Department.

8. The developer shall provide and maintain the following bicycle infrastructure as described below and as approved by the Planning and Development Department.
 - a. A bicycle repair station (fix-it station) along the southern edge of the site, visible, and accessible from the public sidewalk and / or the Grand Canal Trail. The station shall include but not limited to: standard repair tools affixed to the station; a tire gauge and pump; and a bicycle repair stand which allows pedals and wheels to spin freely while adjusting the bike.
 - b. All required bicycle parking for multifamily use, per Section 1307.H.6.d. of the Phoenix Zoning Ordinance, shall be secured parking.
 - c. Guest bicycle parking for multifamily residential use shall be provided at a minimum of 0.05 spaces per unit with a maximum of 50 spaces near entrances of buildings and installed per the requirements of Section 1306.H. of the Phoenix Zoning Ordinance.
9. The developer shall construct all streets within and adjacent to the development with paving, curb, gutter, sidewalk, curb ramps, streetlights, median islands, landscaping and other incidentals, as per plans approved by the Planning and Development Department. All improvements shall comply with all ADA accessibility standards.
10. This parcel is in a Special Flood Hazard Area (SFHA) called Zone A, on panel 1740 L of the Flood Insurance Rate Maps (FIRM) dated October 16, 2013. The following requirements shall apply, as approved by the Planning and Development Department:
 - a. The Architect/Engineer is required to show the floodplain boundary limits on the Grading and Drainage plan and ensure that impacts to the proposed facilities have been considered, following the National Flood Insurance Program (NFIP) Regulations (44 CFR Paragraph 60.3); this includes, but not limited to provisions in the latest versions of the Floodplain Ordinance of the Phoenix City Code.
 - b. A copy of the Grading and Drainage Plan shall be submitted to the Floodplain Management section of Public Works Department for review and approval of Floodplain requirements.
 - c. The developer shall provide a FEMA approved CLOMR-F or CLOMR prior to issuance of a Grading and Drainage permit.

11. The property owner shall record documents that disclose the existence, and operational characteristics of Phoenix Sky Harbor Airport to future owners or tenants of the property. The form and content of such documents shall be according to the templates and instructions provided which have been reviewed and approved by the City Attorney.
12. The developer shall grant and record an avigation easement to the City of Phoenix for the site, per the content and form prescribed by the City Attorney prior to final site plan approval.
13. In the event archaeological materials are encountered during construction, the developer shall immediately cease all ground-disturbing activities within a 33-foot radius of the discovery, notify the City Archaeologist, and allow time for the Archaeology Office to properly assess the materials.
14. Prior to preliminary site plan approval, the landowner shall execute a Proposition 207 waiver of claims form. The waiver shall be recorded with the Maricopa County Recorder's Office and delivered to the City to be included in the rezoning application file for record.

SECTION 4. If any section, subsection, sentence, clause, phrase or portion of this ordinance is for any reason held to be invalid or unconstitutional by the decision of any court of competent jurisdiction, such decision shall not affect the validity of the remaining portions hereof.

PASSED by the Council of the City of Phoenix this 3rd day of March 2021.

MAYOR

ATTEST:

City Clerk

APPROVED AS TO FORM:

_____ City Attorney

REVIEWED BY:

_____ City Manager

Exhibits:

A – Legal Description (2 Pages)

B – Ordinance Location Map (1 Page)

DRAFT

EXHIBIT A

LEGAL DESCRIPTION FOR Z-56-20-4

A PORTION OF THE NORTHWEST QUARTER OF SECTION 20, TOWNSHIP 2 NORTH, RANGE 3 EAST OF THE GILA AND SALT RIVER BASE AND MERIDIAN, MARICOPA COUNTY, ARIZONA, MORE PARTICULARLY DESCRIBED AS FOLLOWS:

COMMENCING AT THE CALCULATED CENTER CORNER OF SAID SECTION 20, BEING THE INTERSECTION OF CENTRAL AVENUE AND CAMPBELL AVENUE AS REFERENCED IN THE MONUMENT CORNER TIES FOR LINE SECTION 2 CENTRAL PHOENIX LIGHT RAIL TRANSIT PROJECT, IN DOCUMENT 2009-0003295, RECORDS OF MARICOPA COUNTY, ARIZONA;

THENCE NORTH 89 DEGREES 31 MINUTES 20 SECONDS WEST, ALONG THE SOUTH LINE OF THE NORTHWEST QUARTER OF SAID SECTION 20, A DISTANCE OF 1,318.52 FEET TO A CITY OF PHOENIX BRASS CAP FLUSH "RLS 39131" MARKING THE CENTERLINE OF 3RD AVENUE AND CAMPBELL AVENUE;

THENCE NORTH 00 DEGREES 06 MINUTES 20 SECONDS WEST, ALONG THE CENTERLINE OF SAID 3RD AVENUE, A DISTANCE OF 564.11 FEET TO THE POINT OF **BEGINNING**;

THENCE CONTINUING NORTH 00 DEGREES 06 MINUTES 20 SECONDS WEST ALONG SAID LINE, A DISTANCE OF 416.71 FEET TO THE CENTERLINE OF 3RD AVENUE AND COOLIDGE STREET, BEING SOUTH 1.69 FEET AND 3.40 FEET OF TWO CITY OF PHOENIX BRASS CAPS;

THENCE SOUTH 89 DEGREES 27 MINUTES 41 SECONDS EAST, ALONG THE CENTERLINE OF SAID COOLIDGE STREET A DISTANCE OF 358.31 FEET, BEING 966.10 FEET WEST OF THE INTERSECTION OF CENTRAL AVENUE AND COOLIDGE STREET;

THENCE SOUTH 00 DEGREES 15 MINUTES 25 SECONDS WEST, A DISTANCE OF 348.85, FEET DEPARTING SAID COOLIDGE STREET, ALONG THE EAST LINE OF PARCEL 1 OF THAT SPECIAL WARRANTY DEED RECORDED IN 2001-0882094, AND THE SOUTHERLY PROLONGATION THEREOF, TO A POINT 25 FEET SOUTHERLY OF THE SOUTHERLY LINE OF SAID PARCEL 1, MEASURED AT 90 DEGREES;

THENCE ALONG A 25 FOOT SOUTHERLY OFFSET OF THE SOUTH LINES FOR LOTS 15, 17 AND 19 OF 'SUBURBAN ACRES' AS RECORDED IN BOOK 13, PAGE 22 RECORDS OF MARICOPA COUNTY, ARIZONA, SOUTH 72 DEGREES 19 MINUTES 53 SECONDS WEST, DISTANCE OF 65.89 FEET;

THENCE CONTINUING ALONG SAID SOUTHERLY OFFSET, SOUTH 74 DEGREES 12 MINUTES 10 SECONDS WEST, A DISTANCE OF 147.10 FEET;

THENCE CONTINUING ALONG SAID SOUTHERLY OFFSET, SOUTH 78 DEGREES 50 MINUTES 02 SECONDS WEST, A DISTANCE OF 123.95 FEET;

THENCE SOUTH 89 DEGREES 53 MINUTES 40 SECONDS WEST, A DISTANCE OF 30.00 FEET TO THE POINT OF **BEGINNING**.

SAID PARCEL CONTAINS 142,789 SQUARE FEET OR 3.278 ACRES, MORE OR LESS.

DRAFT

ORDINANCE LOCATION MAP

EXHIBIT B

ZONING SUBJECT TO STIPULATIONS: *

SUBJECT AREA: ■ ■ ■ ■ ■

Zoning Case Number: Z-56-20-4

Zoning Overlay: N/A

Planning Alhambra

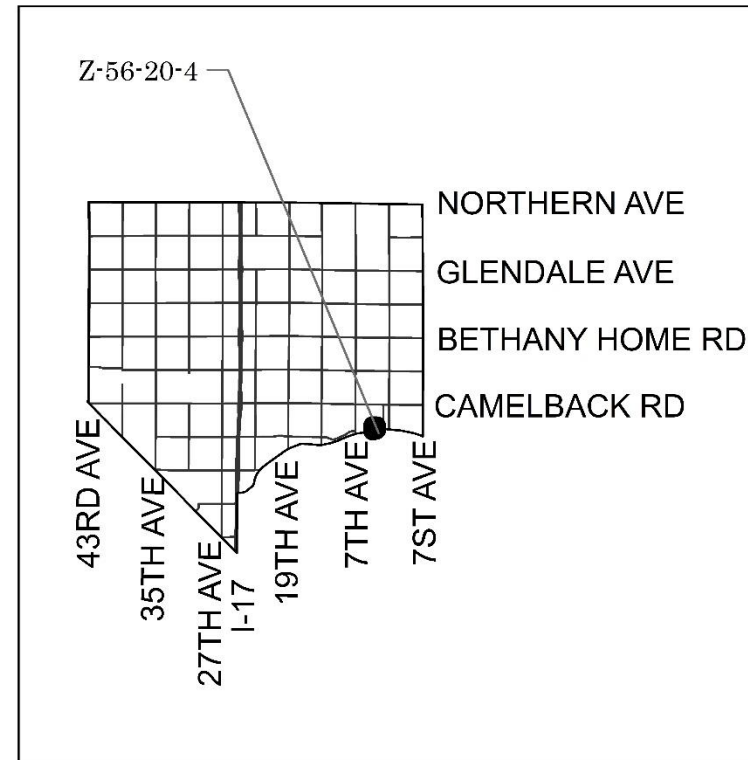

NOT TO SCALE



Drawn Date: 2/4/2021