

EXHIBIT "C".

BEFORE THE BOARD OF SUPERVISORS OF MARICOPA COUNTY

In the Matter of the Application and) **CONSENT OF SALT RIVER PROJECT**
Petition for the Formation of an Irrigation) **AGRICULTURAL IMPROVEMENT**
Water Delivery District to be known as:) **AND POWER DISTRICT AND SALT**
Nancy Kay Irrigation Water) **RIVER VALLEY WATER USERS'**
Delivery District of Maricopa County) **ASSOCIATION, COLLECTIVELY**
REFERRED TO AS SRP.

**TO: THE BOARD OF SUPERVISORS OF MARICOPA COUNTY,
STATE OF ARIZONA**

Erica Trapp, being first duly sworn upon her oath, deposes and says:

That she is the Director of Water Delivery Services of the SRP.

That the lands to be included within the **Nancy Kay Irrigation Water Delivery District** are within the Salt River Project Agricultural Improvement and Power District and the Salt River Valley Water Users' Association.

That the Board of Directors of the Salt River Project Agricultural Improvement and Power District and the Board of Governors of the Salt River Valley Water Users' Association consent to the formation of said Irrigation Water Delivery District and said action was duly authorized by resolutions dated March 5, 2001.

That she has read this Consent and knows the content thereof and that the matters and things contained herein are true and correct to the best of her own knowledge, information, and belief.

SUBSCRIBED AND SWORN TO before me this 22nd day of October, 2018

My commission expires: 3/24/2019

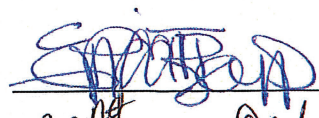

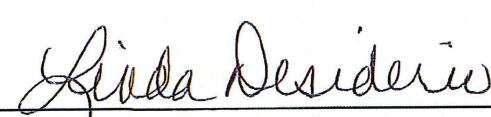

Notary Public



1-06.1-42.00

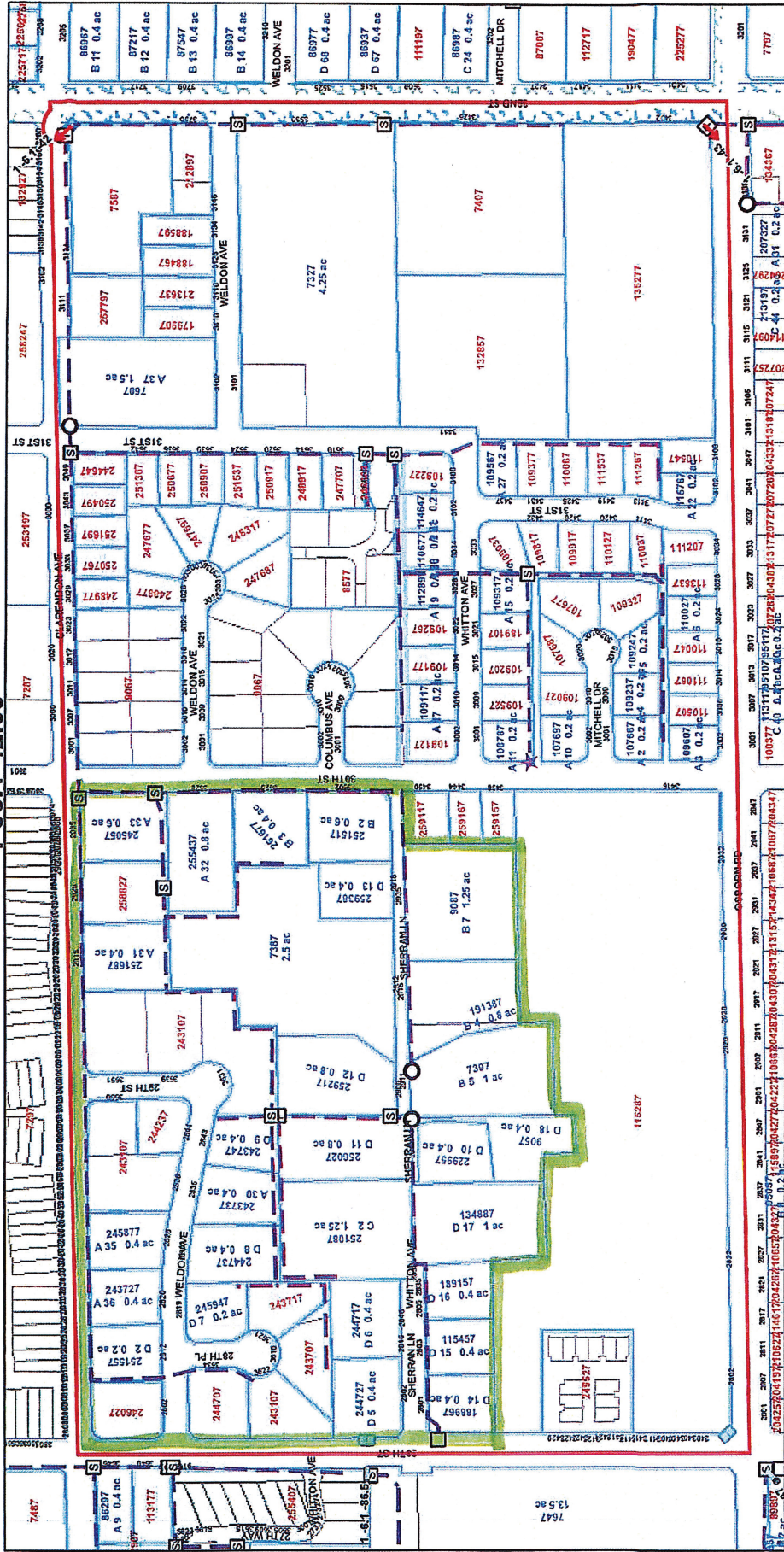

Sept 18, 2018

SRP makes no representation as to the accuracy of this mapping product nor as to its fitness for a particular purpose.

- ☐ Standbox
- ☐ Trash Rack
- ☐ Wheel Standbox
- ☐ Wheel-Slide Standbox
- ☐ Yard Box

- ☐ Plug
- ☐ Pressure Valve
- ☐ Pvt Pump
- ☐ Pvt System Connection
- ☐ Slide Standbox

- ☐ Breather Pipe
- ☐ Clean Out
- ☐ Ditch Check
- ☐ Field Drain
- ☐ Inline Gate Valve

- ☐ Unknown
- ☐ Delivery Point
- ☐ Delivery Gate
- ☐ Turnout Structure
- ☐ Unknown Structure
- ☐ Air Release Valve

2100

1400

700

0

Feet